



North
Branch
Services

Top 10 Things You Need To Know.... Energy Code & **What's Coming Next**

Southern Tier Leadership Conference

Codes Track

4-5-2023

NYS-DOS #T02-07-2836



Where I Come From...



North
Branch
Services



North
Branch
Services

 Energy Solutions

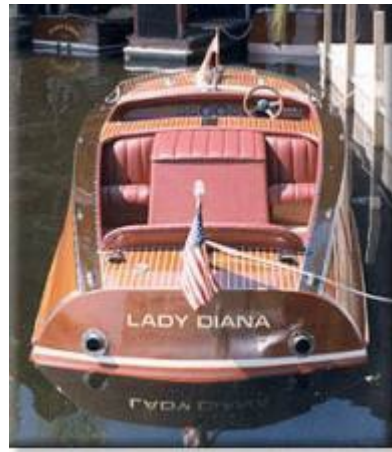

North
Branch
Services



Using less. Doing more.

USGBC – IAQ Cmte.
ICC – SEHPCAC
ASHRAE 189
IGCC
ASHRAE – 62.2



**NEW
ENERGY
STORE**



And My Latest Achievement...



North
Branch
Services

And My Latest Achievement...



North
Branch
Services



But First - Thank You For Your Service...



North
Branch
Services





North
Branch
Services

Before We Start...

Is the Energy Code a Life Health Safety Code?

Yes...

No...

Maybe

...



Anybody Identify This Horrific Fire?



North
Branch
Services



Anybody Identify This Horrific Fire?



North
Branch
Services

...An Improperly Detailed Energy Code Requirement!!!



Do We Think This Will Result in Structural & Durability Problems?!



North
Branch
Services





North
Branch
Services

Do We Think This Will Result in Structural & Durability Problems?!



...Unenforced/Badly Detailed Energy Code Requirements!!!



North
Branch
Services



Water Damage Assessment





Do We Think This Might Result in Structural Failure Too, As Well As Mold/Rot?!



North
Branch
Services





Do We Think This Might Result in Structural Failure?!



North
Branch
Services



Continuous ridge cap shingles with front edge facing west or towards the River

Ice/water shield installed continuously from drip edge to roof ridge with overlap over ridge from side to side

50 year/Lifetime shingles installed with overlap from side to side at ridge

plywood 5/8" to 3/4" continuous from Drip edge to Top of Ridge

Ridge Board 4" x 10" original to building

Caulk (silicone) installed between drywall and ridge beam continuously.

Spray foam continuous from Top plate of wall to above ridge board - Spray foam install directly to roof plywood

Mix of original 2x10 Rough Saw rafters and new 2x10's

1/2" Drywall Paper taped with 3 coats compound 1/2" Foil faced insulation with foil on both sides

Get 0. cir. j? ec \V 11 \e6- c.n a. / s; CW)

ND ve11 1110 11"10 / N'. 4



Do We Think This Might Result in Structural Failure?!



North
Branch
Services





Do We Think This Might Result in Structural Failure?!



North
Branch
Services



...Unenforced/ Badly Detailed Energy Code Requirements!!!



And This?!



North
Branch
Services



And This?!



North
Branch
Services

**...Unenforced/ Badly Detailed Energy Code Requirements!!!
– Second Highest Insurance Claim in NY**



And This?!



North
Branch
Services





And This?!



North
Branch
Services



**...Unenforced/ Badly Detailed Energy Code Requirements!!!
– MAJOR Cause of CO Poisoning/Death!**



Building Energy Use

- U.S. buildings use 40% of total
- Consume 70% of electricity
- Responsible for 8% of global CO2
- Decades long building life-cycle
- Energy codes curb growing impact of building energy use

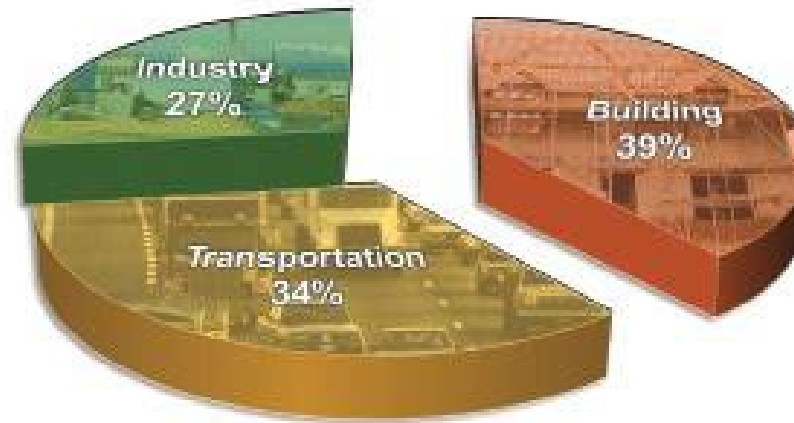

North
Branch
Services

Energy Code Facts



North
Branch
Services



- Minimum requirements
-WORST BY LAW
- Applies to all buildings
- Revised every 3 years
- Adopted by States
- Affect design,
equipment and
materials

Energy Code Development



North Branch Services

- IECC and ASHRAE 90.1
- Open Process
- Enforceable Language
- Various Compliance Paths
- NY Now Adopts Base Versions

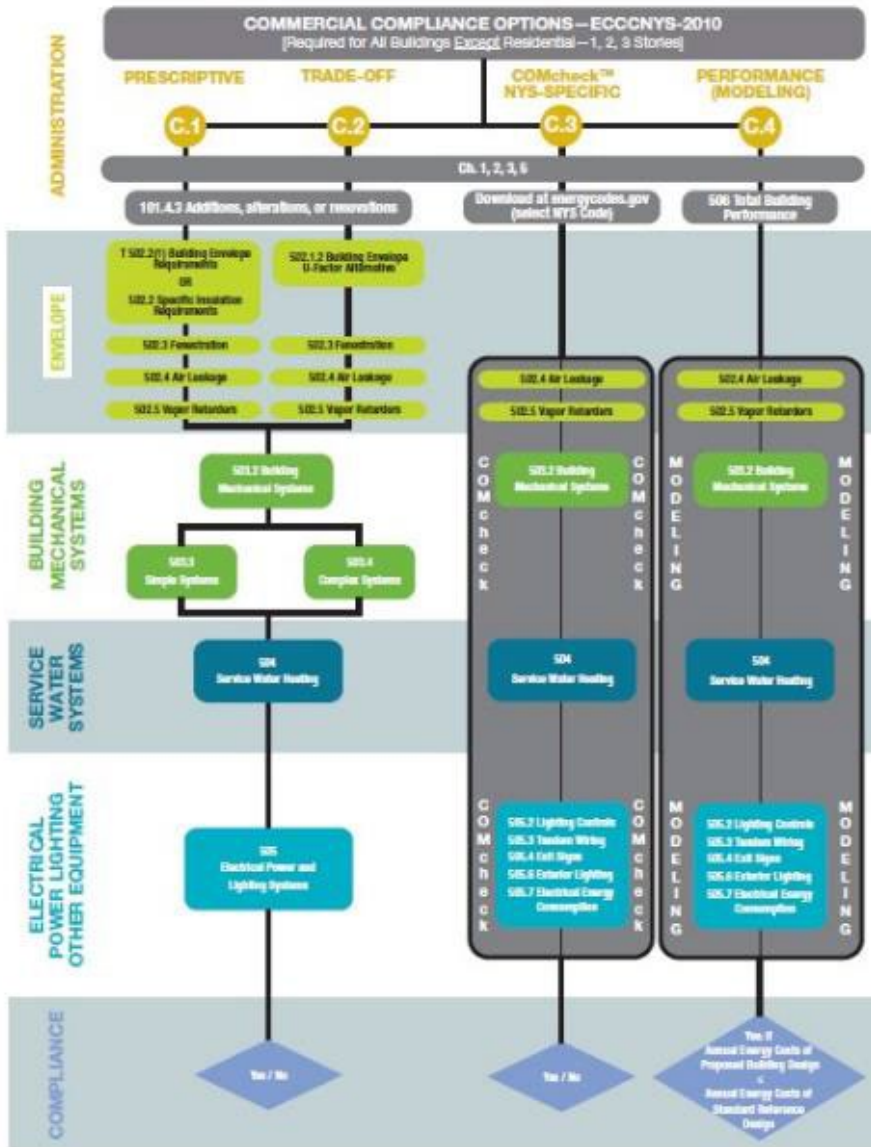

What the Energy Code Covers



North
Branch
Services

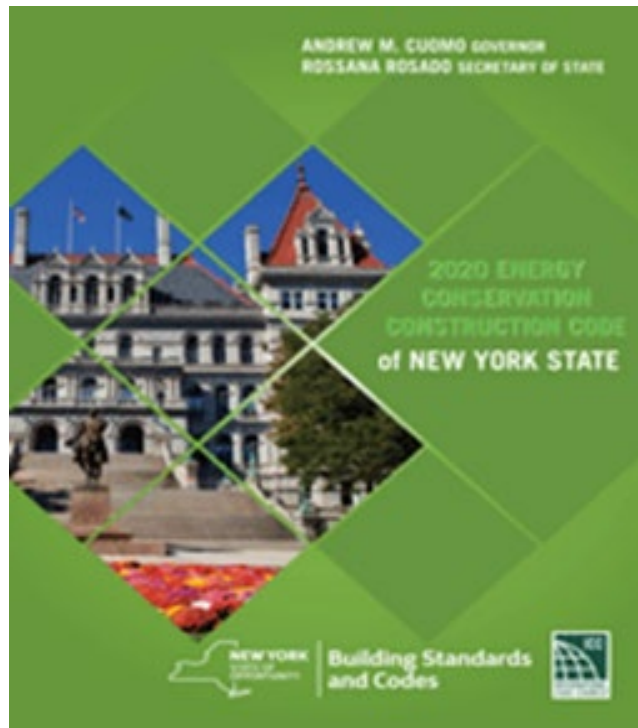

ECCCNYS-2020

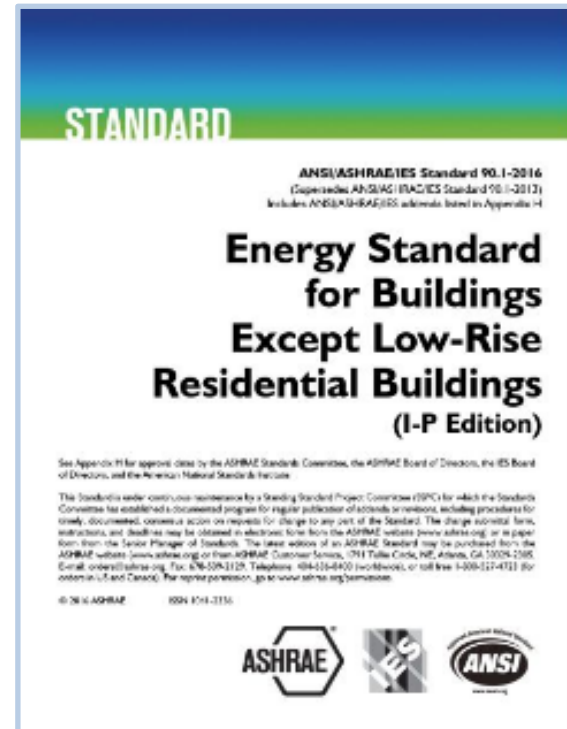

ASHRAE 90.1-2016

- Building Envelope
- HVAC
- Lighting
- Service Water Heating

What the Energy Code Covers... Up Next Round

- Building Envelope
- HVAC
- Lighting
- Service Water Heating
- More Electric-ready
- Solar, PV, EV-ready
- Envelope and Ventilation Cx

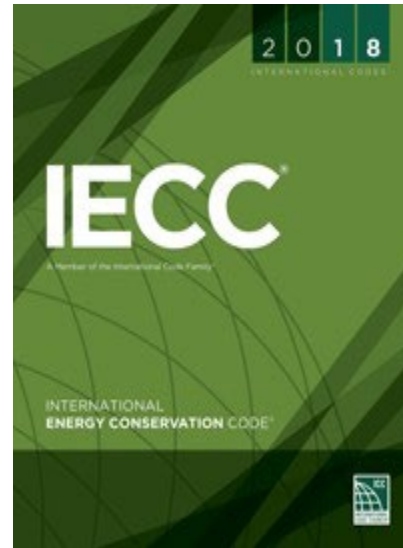

2024 IECC

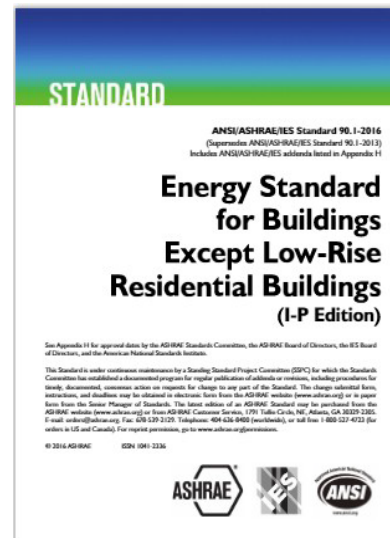

ASHRAE 90.1-2022



North Branch Services



Why is Energy Important?



North
Branch
Services

Energy Prices Continue to Increase, Fluctuate

- Oil Prices WILL continue their slow rise back up
- Customers Expect a High Degree of Comfort and Low Energy Costs
- Customers Expect a Healthy Living Environment
- As a Code Officials/ Community, You Want Fewer Callbacks in the Buildings/Homes Built
- Better Buildings for our Communities!!



**Satisfied
Customers**



Benefits to YOUR Community?



North
Branch
Services

- More Efficient, Affordable Housing and Buildings
- Better, More Comfortable Homes and Buildings
- Higher Durability, Fewer Callbacks
- Reduce Ice Damming, Water, Moisture Damage
- Energy Dollars Saved In Community, Stays In Community
- Communities with Better Codes Have Lower Insurance Premiums
 - ISO BCEGS Process
- Fastest, Least Expensive Way to Meet Community Sustainability Goals
- Energy Prices Continue to Increase, Fluctuate



Benefits to YOUR Local Businesses

NEW OPPORTUNITIES!

- ▶ Duct and Envelope Testing (DET) - BP Contractors
- ▶ Performance Compliance Modeling - Res (ERI)
- ▶ Commissioning - Com HVAC
- ▶ Raters-for Codes Third Party - ERI/HERS-As-Codes
- ▶ Educate Your Clients/Customers

**JOBs, Electrical, HVAC, Construction -
currently EE produces 10X the Jobs Fossil
Fuel does!**



However... Codes Including Energy NOT Well Supported



North
Branch
Services

- Compliance Is Low statewide
- Code Officials Overworked, Under-Resourced
- 10 Codes to Enforce
- Low Investment in Training
- Often Asked to “Back Off...”
- Get Them Some Help...and Support!!
- NYSERDA Energy Code Support Project
- USGBC Upstate/UG contractor for Designers
- NYS-DOS Codes Division



North
Branch
Services

Check Your Knowledge... #1

True or False

The Energy Code can address and mitigate numerous life/health safety issues, if enforced and complied with Properly

???



Check Your Knowledge... #1



North
Branch
Services

True or False

Enforcing of and compliance with the Air Sealing and Insulation requirements of the NY Energy Code can reduce or eliminate Ice Damming.

Answer - TRUE

#1 - All New Homes Must Be Air Leakage Tested



North
Branch
Services

- ▶ Section 402.4
- ▶ Performance testing of house leakage
 - ▶ Blower door result must be less than 3 ACH50
 - ▶ For Multifamily - .3CFM50/ft² of Envelope
 - ▶ MF > 7 Dwelling units - SAMPLE unit may be tested (see ground rules)
- ▶ Additions, Substantial Renovations NOT included in that requirement
- ▶ Tenant Separation Walls MUST BE Insulated to R-10 and Air Sealed

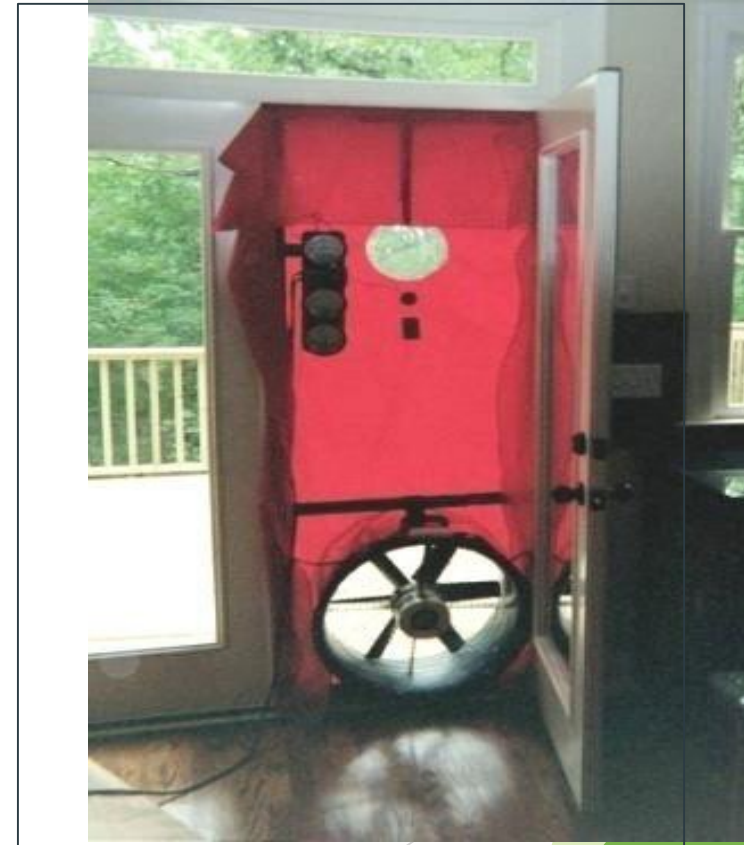

Requirements hold same for 2024 in NY

1 - Mandatory Testing



North
Branch
Services

Air Leakage **MUCH** More
Important now

- ▶ Seal all joints, penetrations and other such openings in the building envelope
- ▶ **MUST TEST ALL HOMES!!**
- ▶ **Whole-House Mechanical Ventilation Required**
- ▶ **ASSURE Makeup Air Provided!**

**2024 - Verification Testing
for Ventilation - like Duct
test**

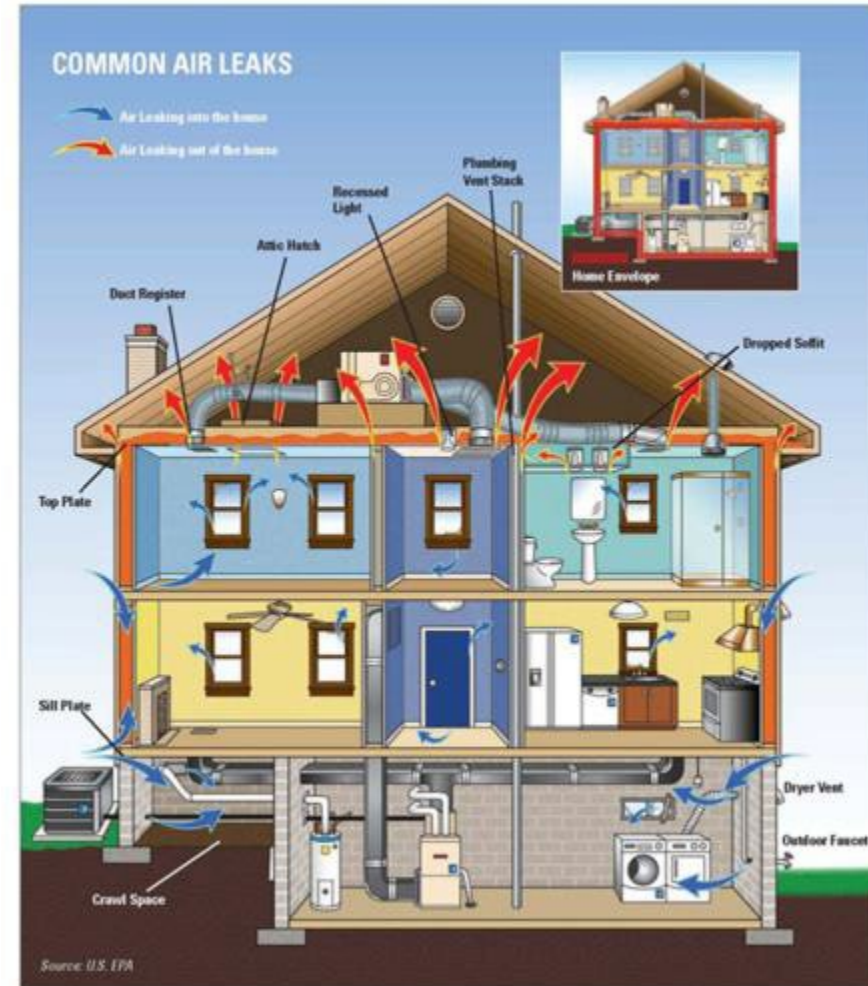



Why - Better Durability



North
Branch
Services



Why - Fewer Callbacks



North
Branch
Services





Air-Sealing Techniques



North Branch Services

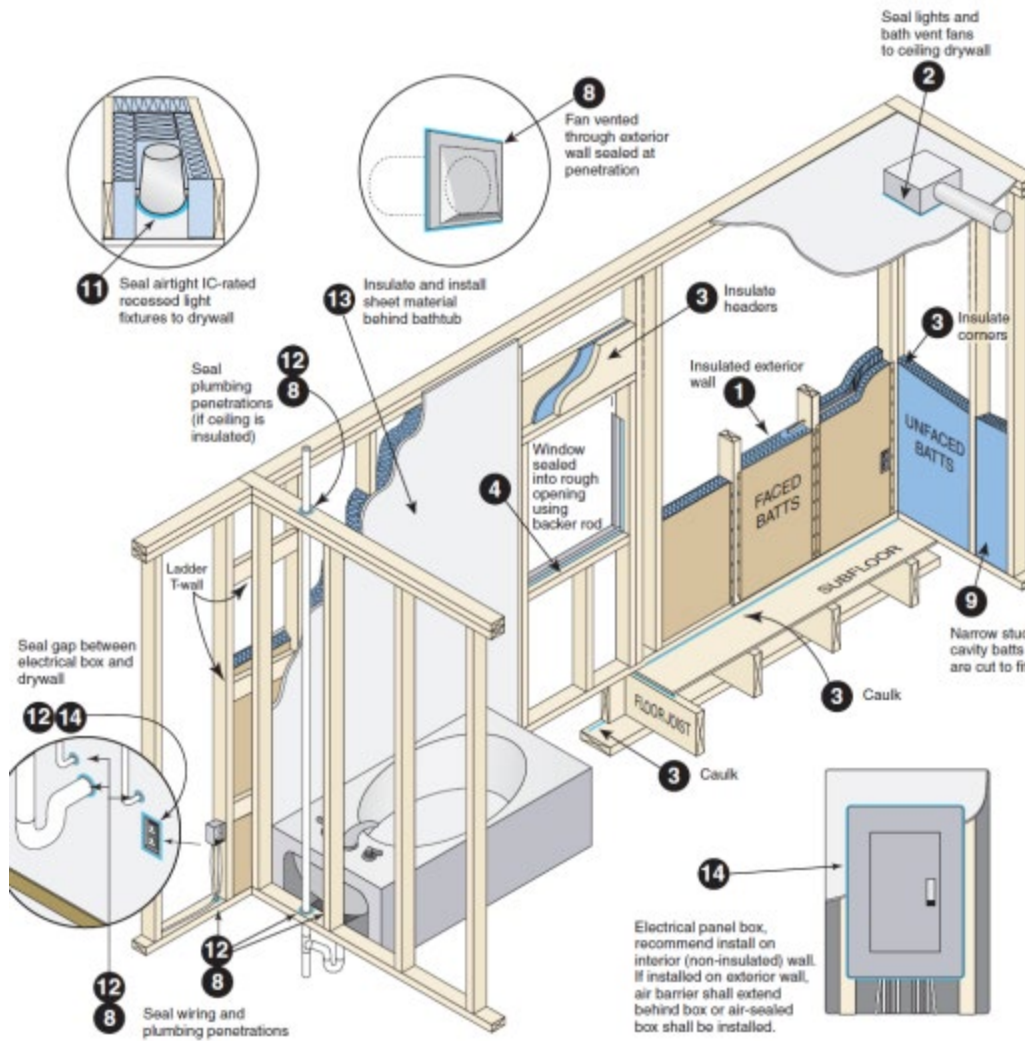



#2 - Visual Inspection **Too!!! BUT No Time...**

Table 402.4.1.1



TABLE R402.4.1.1
AIR BARRIER AND INSULATION INSTALLATION^a

COMPONENT	AIR BARRIER CRITERIA	INSULATION INSTALLATION CRITERIA
General requirements	<p>A continuous <i>air barrier</i> shall be installed in the building envelope.</p> <p>The exterior thermal envelope contains a continuous <i>air barrier</i>.</p> <p>Breaks or joints in the air barrier shall be sealed.</p>	<p>Air-permeable insulation shall not be used as a sealing material.</p>
Ceiling/attic	<p>The <i>air barrier</i> in any dropped ceiling or soffit shall be aligned with the insulation and any gaps in the <i>air barrier</i> shall be sealed.</p> <p>Access openings, drop down stairs or knee wall doors to unconditioned attic spaces shall be sealed.</p>	<p>The insulation in any dropped ceiling/soffit shall be aligned with the <i>air barrier</i>.</p>
Walls	<p>The junction of the foundation and sill plate shall be sealed.</p> <p>The junction of the top plate and the top of <i>exterior walls</i> shall be sealed.</p> <p>Knee walls shall be sealed.</p>	<p>Cavities within corners and headers of frame walls shall be insulated by completely filling the cavity with a material having a thermal resistance, <i>R-value</i>, of not less than R-3 per inch.</p> <p>Exterior thermal envelope insulation for framed walls shall be installed in substantial contact and continuous alignment with the <i>air barrier</i>.</p>



Visual Inspection Checklist - Builder Punchlist?



North Branch Services

Residential Air Leakage and Insulation Installation Checklist

ECCCNYS-2020
Table 402.4.1.1

Date: _____ Name of Evaluator(s): _____

Building Name & Address: _____ Conditioned Floor Area: _____ ft²

Building Contact: Name: _____ Phone: _____ Email: _____

Compliance Approach: Prescriptive (402.1.2 or 402.1.3) UA Trade-off (402.1.4) Building Performance (405) REScheck ERI Method (R406)

State: _____ Jurisdiction: _____

Building Type: 1- and 2-Family, Detached: Single Family Modular Townhouse

Multifamily: Apartment Condominium

Project Type: New Construction Addition to existing building Existing building renovation

COMPONENT	CRITERIA ^a	PLAN REVIEW			SITE INSPECTION		
		Y	N	N/A	Y	N	N/A
1. Air barrier and thermal barrier	A continuous air barrier shall be installed in the building envelope.	<input type="checkbox"/>	<input type="checkbox"/>	<input type="checkbox"/>	<input type="checkbox"/>	<input type="checkbox"/>	<input type="checkbox"/>
	Exterior thermal envelope contains a continuous air barrier.	<input type="checkbox"/>	<input type="checkbox"/>	<input type="checkbox"/>	<input type="checkbox"/>	<input type="checkbox"/>	<input type="checkbox"/>
	Breaks or joints in the air barrier shall be sealed.	<input type="checkbox"/>	<input type="checkbox"/>	<input type="checkbox"/>	<input type="checkbox"/>	<input type="checkbox"/>	<input type="checkbox"/>
	Air-permeable insulation shall not be used as a sealing material.	<input type="checkbox"/>	<input type="checkbox"/>	<input type="checkbox"/>	<input type="checkbox"/>	<input type="checkbox"/>	<input type="checkbox"/>
2. Ceiling/attic	The air barrier in any dropped ceiling/soffit shall be aligned with the insulation and any gaps in the air barrier sealed.	<input type="checkbox"/>	<input type="checkbox"/>	<input type="checkbox"/>	<input type="checkbox"/>	<input type="checkbox"/>	<input type="checkbox"/>
	Access openings, drop down stair or knee wall doors to unconditioned attic spaces shall be sealed.	<input type="checkbox"/>	<input type="checkbox"/>	<input type="checkbox"/>	<input type="checkbox"/>	<input type="checkbox"/>	<input type="checkbox"/>
3. Walls	Corners and headers shall be insulated and the junction of the foundation and sill plate shall be sealed.	<input type="checkbox"/>	<input type="checkbox"/>	<input type="checkbox"/>	<input type="checkbox"/>	<input type="checkbox"/>	<input type="checkbox"/>
	The junction of the top plate and top of exterior walls shall be sealed.	<input type="checkbox"/>	<input type="checkbox"/>	<input type="checkbox"/>	<input type="checkbox"/>	<input type="checkbox"/>	<input type="checkbox"/>
	Exterior thermal envelope insulation for framed walls shall be installed in substantial contact and continuous alignment with the air barrier.	<input type="checkbox"/>	<input type="checkbox"/>	<input type="checkbox"/>	<input type="checkbox"/>	<input type="checkbox"/>	<input type="checkbox"/>
	Knee walls shall be sealed.	<input type="checkbox"/>	<input type="checkbox"/>	<input type="checkbox"/>	<input type="checkbox"/>	<input type="checkbox"/>	<input type="checkbox"/>
4. Windows, skylights and doors	The space between window/door jambs and framing, and skylights and framing, shall be sealed.	<input type="checkbox"/>	<input type="checkbox"/>	<input type="checkbox"/>	<input type="checkbox"/>	<input type="checkbox"/>	<input type="checkbox"/>
5. Rim joists	Rim joists shall be insulated and include the air barrier.	<input type="checkbox"/>	<input type="checkbox"/>	<input type="checkbox"/>	<input type="checkbox"/>	<input type="checkbox"/>	<input type="checkbox"/>
6. Floors	Insulation shall be installed to maintain permanent contact with underside of						



Check Your Knowledge... #3



North
Branch
Services

True or False

In addition to requiring the Blower Door test on all new homes, the Energy Code also requires that the CEO conduct a Visual Inspection to Table 4.2.4.1.1, “Air Leakage and insulation Inspection...”



Check Your Knowledge... #3



North
Branch
Services

True or False

In addition to requiring the Blower Door test on all new homes, the Energy Code also requires that the CEO conduct a Visual Inspection to Table 4.2.4.1.1, “Air Leakage and insulation Inspection...”

Answer - TRUE



#3 - Duct System Sealing & Testing



North
Branch
Services

Misunderstood
Code
Requirement





403.3.3 Duct Tightness Testing Mandatory - IF ducts Outside Envelope

EITHER at Rough-in OR Final (Post Construction)
MUST Include Air Handler Tested to ASHRAE 193 Mfr designated on label)

Duct Tightness Thresholds (Prescriptive):

When testing at rough-in stage with no air handler installed

Maximum 3 cfm per 100 s.f. - Total Leakage

Testing at rough-in stage w/ air handler

Maximum 4 cfm per 100 s.f. - Total Leakage
(RIT Rough-In Total Leakage)

When testing at final (Post Construction)

Maximum 4 cfm per 100 s.f. - "Total Leakage"
(PCT Post-Construction Total Leakage)



402.4.1.1

**ECCCNYS-2020:
Blower Door and Duct Leakage test results must be displayed on Certificate!**



But First - Gimme A Break!



North
Branch
Services



Duct Leakage: Building Pressure Issues



North
Branch
Services

Supply Side Leakage

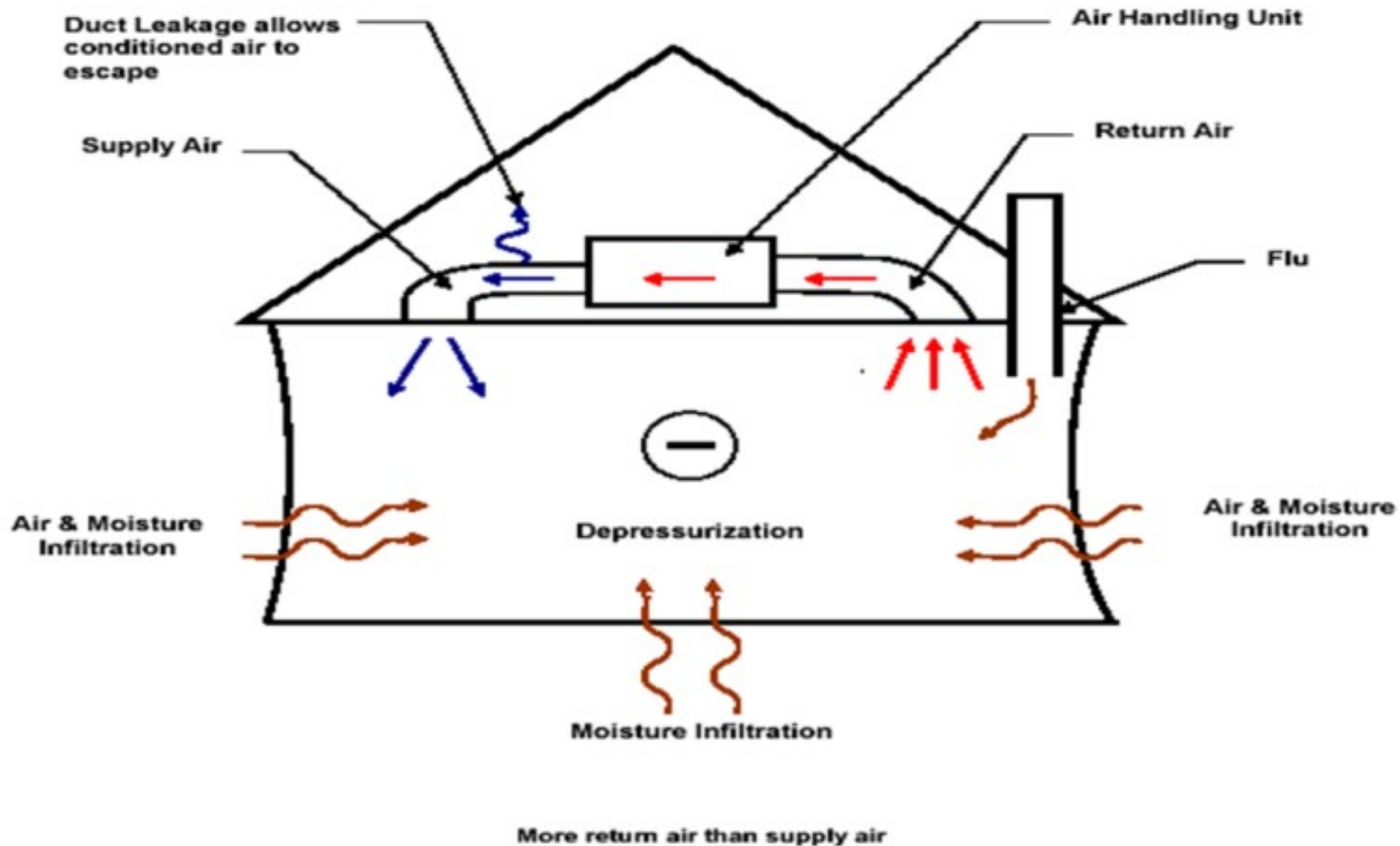



Duct Leakage & Building Pressures



North
Branch
Services

Return Side Leakage

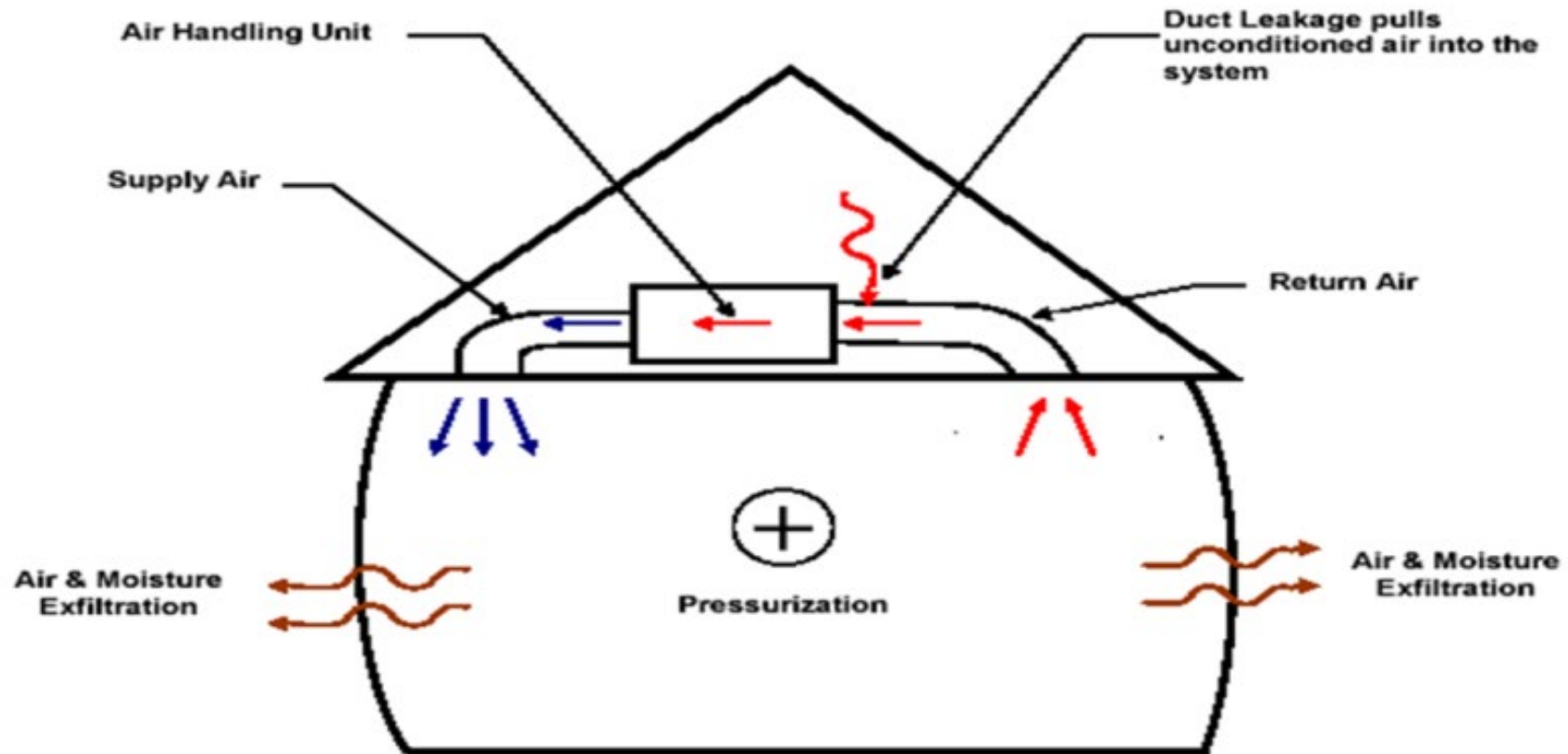

More supply air than return air



Duct Leakage & Building Pressures



North
Branch
Services

Balanced System

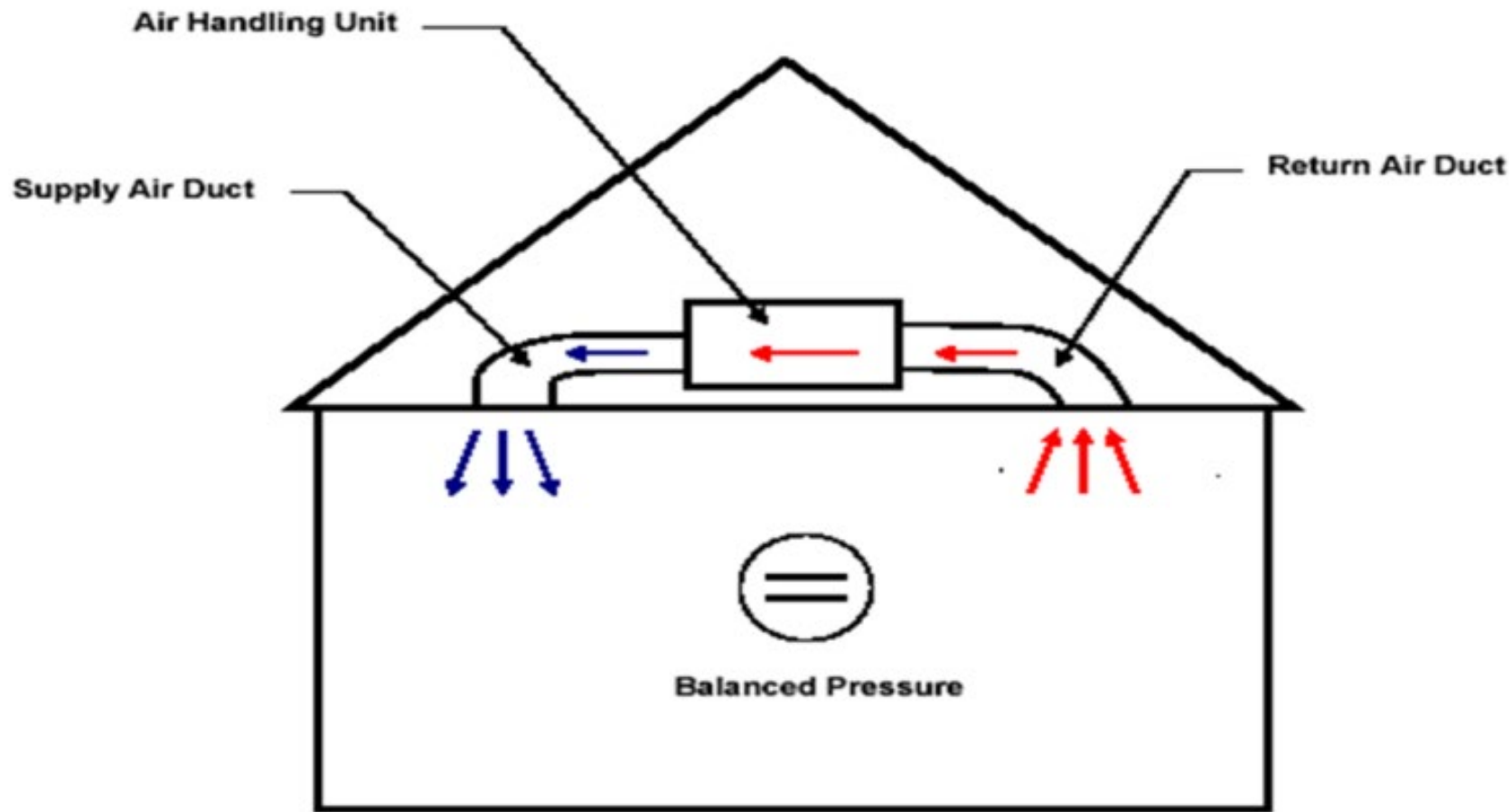



Example - Backdrafting

Excessive Negative Pressures in area of DHW, Furnace, Fireplace may cause those appliances to backdraft - potential CO poisoning!!



North
Branch
Services



The Good...



North
Branch
Services

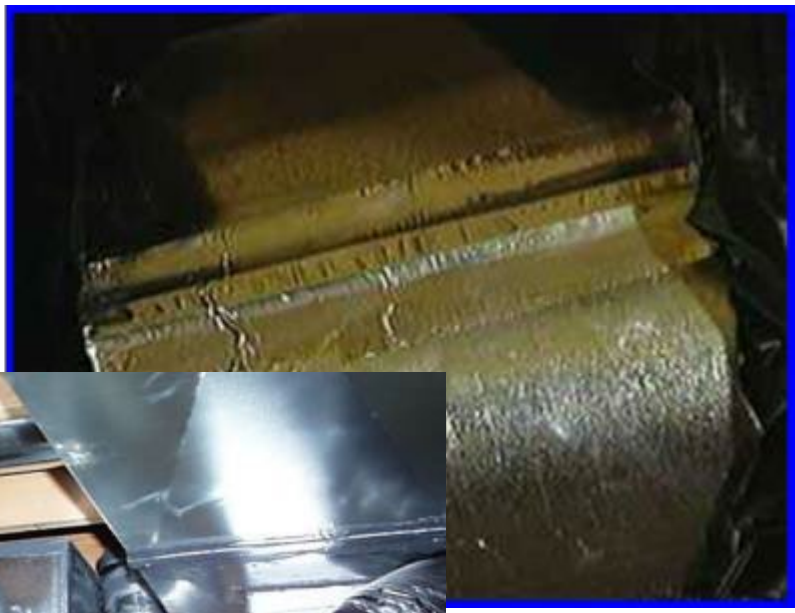



The Bad... & UGLY



North
Branch
Services





North
Branch
Services

MANY

What is

Heat Loss/Gain?

The diagram shows a person sitting at a desk, pointing towards a window. A yellow sun is visible through the window. Two red arrows originate from the sun: one points left towards the person, and the other points down towards the desk. This illustrates heat gain from the sun entering the room.



Check Your Knowledge... #3



North
Branch
Services

Duct Sealing: (pick all that apply)

- Can prevent backdrafting of gas appliances
- Is a requirement of the RCNYS as well as The NY Energy Code
- Is only required in renovation projects
- Isn't a necessary requirement



Check Your Knowledge... #3



North
Branch
Services

Duct Sealing: (pick all that apply)

- **Can prevent backdrafting of gas appliances**
- **Is a requirement of the RCNYS as well as The NY Energy Code**
- Is only required in renovation projects
- Isn't a necessary requirement



Duct Sealing



North
Branch
Services

Remember
This...??





Testing Duct Leaks - Tapes



North
Branch
Services

Don't use
regular duck
tape!

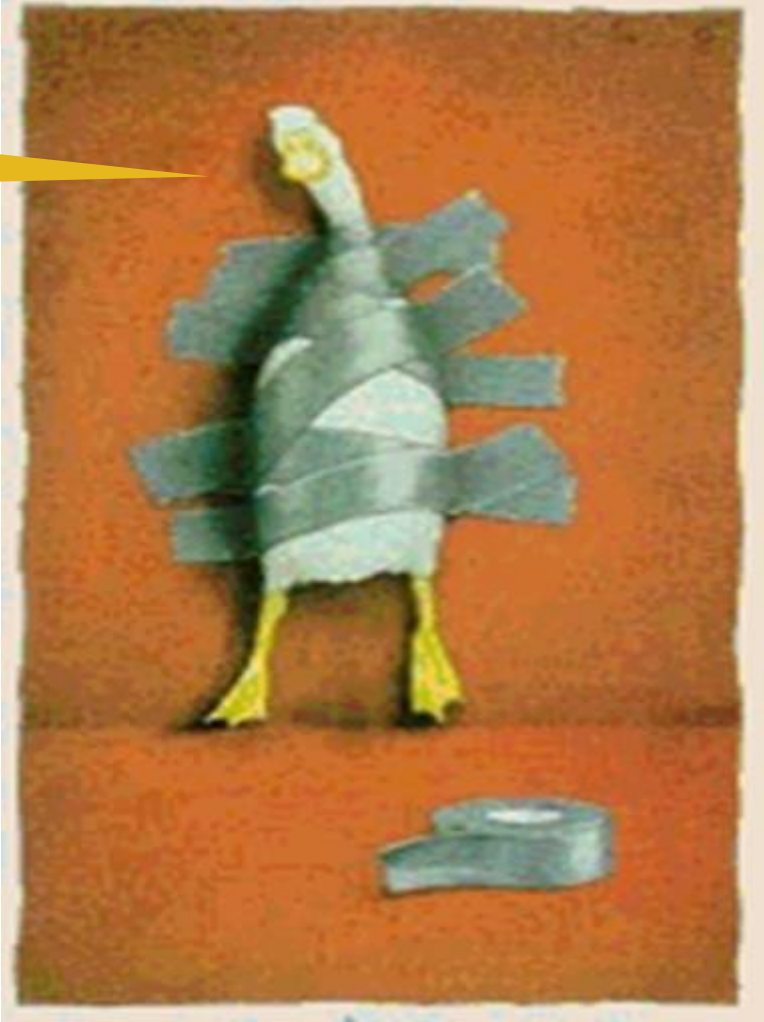



Check Your Knowledge... #4



North
Branch
Services

What Energy Code requirement has proven to mitigate many of the CO calls that are a major health concern? Pick All That Apply...

- Insulation levels
- Manual J & S Calculations
- Duct Sealing and testing
- Foundation Insulation



Check Your Knowledge... #4



North
Branch
Services

What Energy Code requirement has proven to mitigate many of the CO calls that are a major health concern?

- Insulation levels
- Manual J & S Calculations
- ***Duct Sealing and testing***
- Foundation Insulation



#4 - Equipment Sizing



A sizing calculation is required

- ACCA Manual J or other “approved”
- Manual S-Sizing
- Manual D Duct Design
- *Residential Code of New York (Section M1401.3)*

New, More Clearly Stated Code Requirement

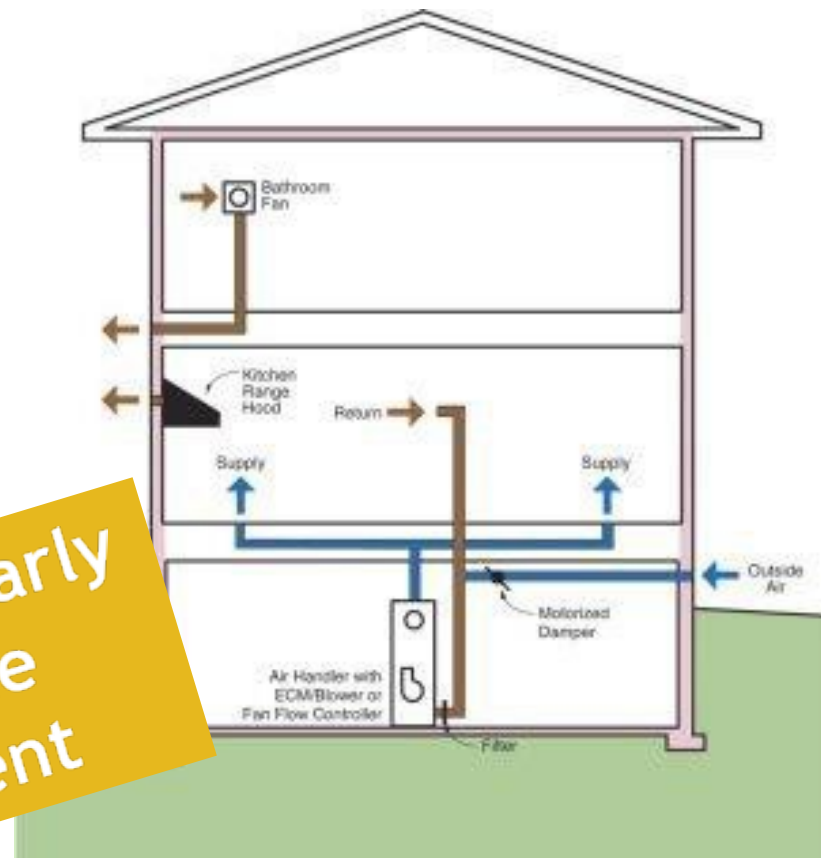



New For 2020...Buried Ducts



Min. R-8 Insulated Duct
Min. R-19 buried above/below duct



North
Branch
Services



Sizing Heating Systems



North
Branch
Services

- ▶ Undersized
- ▶ Properly Sized
- ▶ Oversized

BIGGER is NOT BETTER!

#5 - Chapter 4 PRESCRIPTIVE Requirements



► IF Using Prescriptive - All Components of the Building Must Meet Strict Minimum Requirements

[NY] TABLE R402.1.2 INSULATION AND FENESTRATION REQUIREMENTS BY COMPONENT^a

CLIMATE ZONE	FENESTRATION U-FACTOR ^b	SKYLIGHT ^b U-FACTOR	GLAZED FENESTRATION SHGC ^{b, e}	CEILING R-VALUE	WOOD FRAME WALL R-VALUE	MASS WALL R-VALUE ^f	FLOOR R-VALUE	BASEMENT ^c WALL R-VALUE	SLAB ^d R-VALUE & DEPTH	CRAWL SPACE ^c WALL R-VALUE
4	0.32	0.55	0.40	49	20 or 13+5 ^h	8/13	19	10 /13	10, 2 ft	10/13
5	0.30	0.55	NR	49	20 or 13+5 ^h	13/17	30 ^g	15/19	10, 2 ft	15/19
6 Option 1	0.30	0.55	NR	49	20+5 ^h or 13+10 ^h	15/20	30 ^g	15/19	10, 4 ft	15/19
6 Option 2	0.28	0.55	NR	60	23 cavity	19/21	30 ^g	15/19	10, 4 ft	15/19

NR = Not Required.

For SI: 1 foot = 304.8 mm.

a. R-values are minimums. U-factors and SHGC are maximums. Where insulation is installed in a cavity that is less than the label or design thickness of the insulation, the installed R-value of the insulation shall be not less than the R-value specified in the table.

b. The fenestration U-factor column excludes skylights. The SHGC column applies to all glazed fenestration.

c. "10/13" means R-10 continuous insulation on the interior or exterior of the home or R-13 cavity insulation on the interior of the basement wall. "15/19" means R-15 continuous insulation on the interior or exterior of the home or R-19 cavity insulation at the interior of the basement wall. Alternatively, compliance with "15/19" shall be R-13 cavity insulation on the interior of the basement wall plus R-5 continuous insulation on the interior or exterior of the home.

► Rock Wool can ALSO use Option 2 Coming in '24..

4 except Marine	.30	0.55	0.40	60	20 + 5 or 13 + 10ci or 0 + 15	8/13	19	10ci or 13	10ci, 4 ft	10ci or 13
5 and Marine 4	0.30 ⁱ	0.55	0.40	60	20 + 5 or 13 + 10ci or 0 + 15	13/17	30	15ci or 19 or 13 + 5ci	10ci, 4 ft	15ci or 19 or 13 + 5ci
6	0.30 ⁱ	0.55	NR	60	20 + 5ci or 13 + 10ci or 0 + 20	15/20	30	15ci or 19 or 13 + 5ci	10ci, 4 ft	15ci or 19 or 13 + 5ci



#5 - Chapter 4 Proposed 2024 IECC

4 except Marine	5 and Marine 4	6
0.30	0.30 0.28 ^h	0.30 0.28 ^h
0.55	0.53 0.50	0.55 0.50
0.40	0.40 NR	NR
60	49	60
30 or 20&5ci or 13&10ci or 0&20ci	30 or 20&5ci or 13&10ci or 0&20ci	30 or 20&5ci or 13&10ci or 0&20ci
8/13	13/17	15/20
19 or 13+5ci or 15ci	30 or 19+7.5ci or 20ci	30 or 19+7.5ci or 20ci
10ci or 13	15ci or 19 or 13&5ci	15ci or 19 or 13&5ci
10ci, 3 4 ft	10ci, 3 4 ft	10ci, 4 ft
R10ci, 3 ft and R-5 full slab	R10ci, 3 ft and R-5 full slab	R10ci, 4 ft and R-5 full slab

#5 - OPTION for Prescriptive - And High Performance



North
Branch
Services

IF Using Prescriptive - All Components of the Building Must Meet Strict Minimum Requirements

- ▶ High Density Foam to R-23 in Cavity
- ▶ Higher Performance Windows- U-.28
- ▶ R-60 in Ceiling
- ▶ Maybe Higher Performance FG, Slag Wools PLUS Lower Thickness Exterior Insulated Sheathing?
 - ▶ Check with NYS-DOS, Local Code Official
- ▶ With the 2018 IECC Adoption
 - ▶ R-23 option in CZ 6, to enable slag wool use as higher-performance; R-60 Roof, U-.28 windows

NOT Sure if this will be an out in 2024



Is This a Good Idea?



North
Branch
Services

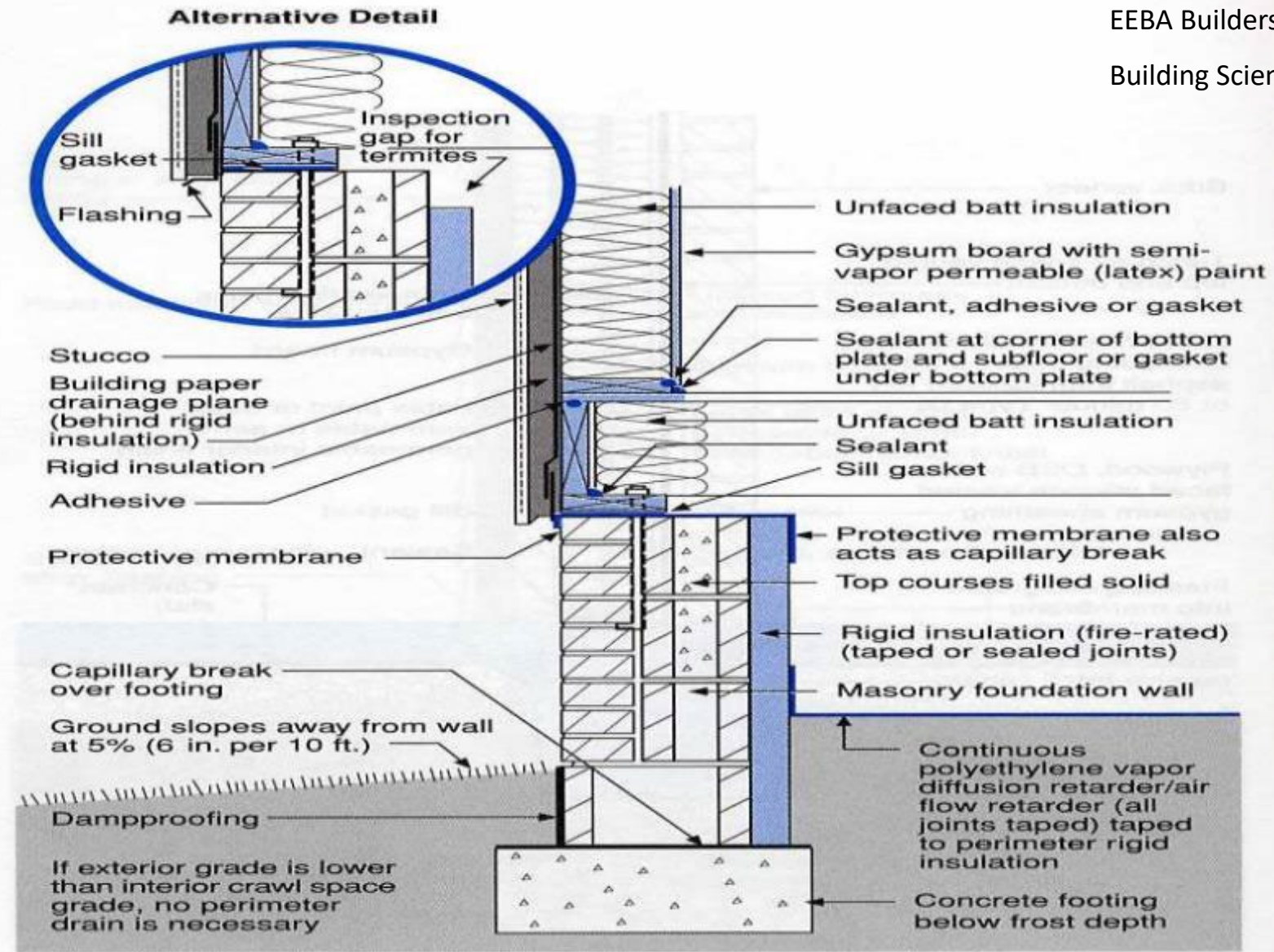



6 - REScheck™ Software Still works!



North
Branch
Services

NY Version WILL BE available, useable Self-contained

Includes all references and Mandatory,
Prescriptive requirements

NO Equipment Tradeoff, Window Area

Little Impact

USE 2018 IECC in REScheck for NYS





6 - REScheck™ & BECP Website



North Branch Services

Building Energy Codes Program Building Energy Codes [SEARCH](#)

[HOME](#) [EVENTS](#) [ABOUT](#)

[U.S. Department of Energy](#) » [Energy Efficiency and Renewable Energy](#) » [Building Technologies Office](#) » [BECP Home](#) [Site Map](#) [Printable Version](#) [SHARE](#)

DEVELOPMENT

ADOPTION

COMPLIANCE

RESOURCE CENTER

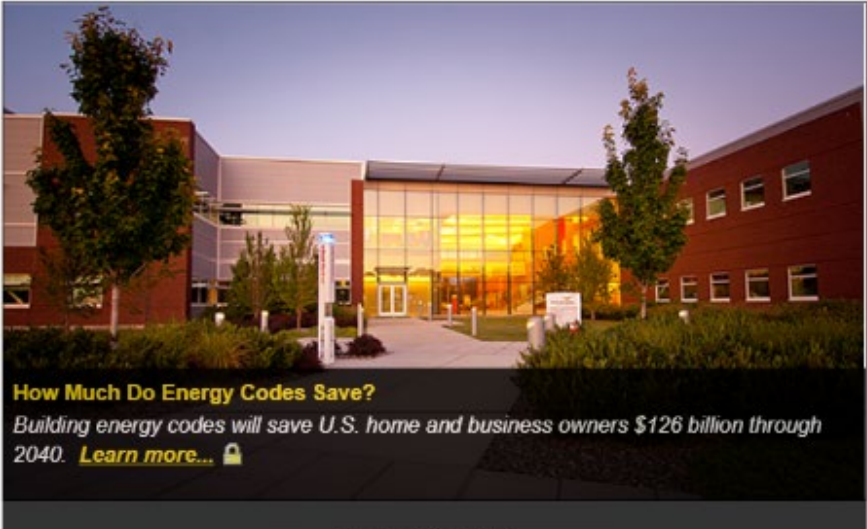

How Much Do Energy Codes Save?
Building energy codes will save U.S. home and business owners \$126 billion through 2040. [Learn more...](#)

Popular Links

Tools ▼

[COMcheck](#) [REScheck](#)

Technical Assistance ▼

[Help Desk](#)

Status of State Energy Codes ▼

News ▼

To receive updates from the Building Energy Codes Program, including newsletters, articles, and more, [subscribe](#) to our stakeholder mailing list.



North
Branch
Services

REScheck Compliance Certificate

New York State Energy Conservation Construction Code

REScheck Software Version 3.5 Release 1

Data filename: D:\Program Files\Check\REScheck\ny example 1.rck

COUNTY: Albany

STATE: New York

HDD: 6894

CONSTRUCTION TYPE: Detached 1 or 2 Family

HEATING TYPE: Non-Electric

DATE: 12/20/02

COMPLIANCE: Passes

Maximum UA = 401

Your Home UA = 390

2.7% Better Than Code (UA)

Permit Number

Checked By/Date

**Compliance
Certificate**

	<u>Gross Area or Perimeter</u>	<u>Cavity R-Value</u>	<u>Cont. R-Value</u>	<u>Glazing or Door U-Factor</u>	<u>UA</u>
Ceiling 1: Flat Ceiling or Scissor Truss	1600	38.0	0.0		47
Skylight 1: Metal Frame with Thermal Break:Double Pane with Low-E	28			0.450	13



Check Your Knowledge... #5



North
Branch
Services

True or False

When reviewing REScheck™ software documentation for ECCCNY-2020 compliance, make sure the 2020 NY Energy Code is being used



Check Your Knowledge... #5



North
Branch
Services

True or False

When reviewing REScheck™ software documentation for ECCCNYS-2020 compliance, make sure the 2018 IECC is being used

Answer - TRUE



North Branch Services

#7 - HERS-As-Codes/ERI/Performance Compliance Energy Rating Index with ECCCNY 2020 ERI Values Now LOWER

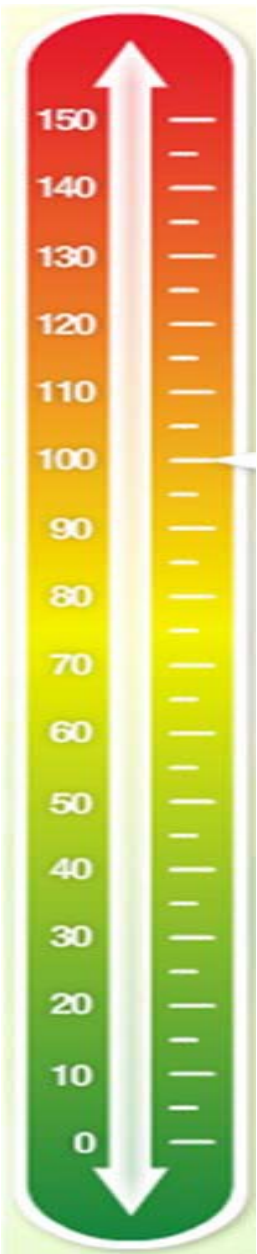

Most Flexible Performance Approach, Most Cost-Effective
 Many Homes at or near Energy Star
 MUST work with a Rater
 Get a Rater to help Demo Compliance
 Go to Energy Star for Recognition if so desired.

Climate Zone Z4	Climate Zone Z5	Climate Zone Z6
62	61	61

REM/Rate Sample Report



North
Branch
Services

2009 IECC ANNUAL ENERGY COST COMPLIANCE			
Date:	August 04, 2010	Rating No.:	
Building Name:	ACME House	Rating Org.:	Southface Energy Rated Homes
Owner's Name:	Mike Barcik	Phone No.:	
Property:	Willie E. Coyote Road	Rater's Name:	Diana Burk
Address:	Atlanta, GA 30308	Rater's No.:	
Builder's Name:		Rating Type:	Based On Plans
Weather Site:	Atlanta, GA	Rating Date:	7/16/10
File Name:	Burk_Plan2_CM_DB_CM_QAD.big		
Annual Energy Cost			
	2009 IECC	As Designed	
Heating:	530	514	
Cooling:	214	220	
Water Heating:	271	256	
Lights & Appliances:	555	555	
Photovoltaics:	-0	-0	
Service Charge:	120	120	
Total:	1689	1666 *	
Duct Insulation R-Value Check (per Section 405.2)			
Minimum Duct Insulation (Design must be higher):	6.0	8.0	
Window SHGC Check (per Section 402.5)			
Window SHGC Value (Design must be lower):	0.500	0.310	
Home Infiltration per Section 402.4.2:		PASSES	
Duct Leakage per Section 403.2.2:		PASSES	
This home MEETS the annual energy cost requirements in accordance with Section 405 of the 2009 International Energy Conservation Code based on a climate zone of 3A.			
Name:	Diana Burk	Signature:	
Organization:	Southface Energy Rated Homes	Date:	August 04, 2010
* Design energy cost is based on the following systems: ASHP: Htg: 70.1 kBtu/h, 7.7 HSPF, Ctg: 36.0 kBtu/h, 13.0 SEER. Water Heating: Conventional, Elec, 0.95 EF ASHP: Htg: 64.1 kBtu/h, 8.0 HSPF, Ctg: 30.0 kBtu/h, 13.0 SEER. Window-to-Floor Area Ratio: 0.15 Code default: Htg: 0.35 Ctg: 0.35 ACH/heat			
In accordance with IECC, building inputs, such as setpoints, infiltration rates, and window shading may have been			
REMRate - Residential Energy Analysis and Rating Software v12.83 This information does not constitute any warranty of energy cost or savings. © 1985-2010 Architectural Energy Corporation, Boulder, Colorado.			

Total annual energy costs
 Duct insulation
 Window U-factor and SHGC
 Envelope and duct testing
 Compared between Energy
 Code and actual home



#8 - 90% High-Efficiency Lighting

Bulbs, NOT Necessarily Fixtures
Can be met with CFLs or LEDs



North
Branch
Services





Lighting Changes – Coming – New Efficacy requirements and controls

- Increase efficacy value of high-efficacy lamps
 - **BETTER DEFINED**
 - 65 lumens per watt (90% of lighting)
 - 70 lumens per watt (100% of lighting)
- Interior Lighting Controls
 - Hard-wired Lighting **MUST** have Dimmer, Occupant Sensor in Bathrooms, Hallways, Exterior Lighting and Safety Lighting
- Exterior lighting in low-rise multifamily buildings must comply with IECC Section C405.4 Exterior Lighting Power Requirements (LPD, Lighting Power Densities, Watts/ft²)
- Exterior lighting controls
 - Manual On/Off switches with automatic shutoff
 - Photosensor controls
 - Timer switch
 - Automatic shutoff allowing override allows return to normal control within 24 hours





Check Your Knowledge... #7



North
Branch
Services

True Or False

Anyone can produce an Energy Rating Index report (ERI) showing compliance to the NY Energy Code.



Check Your Knowledge... #7



North
Branch
Services

True Or False

Anyone can produce an Energy Rating Index report (ERI) showing compliance to the NY Energy Code.

Answer – FALSE; ONLY a certified HERS/RESNET Rater can conduct an Emery Rating for a home



#9 - Existing Buildings Covered - Renovations, Additions, Alterations, Repairs



North
Branch
Services

**Existing Buildings
Additions
Alterations
Repairs!**

Make Sure Your Renovation Work COMPLIES!

***KEY For Residential, Commercial and Combination
Construction Types!
FEW Jurisdictions Enforce for Existing Buildings!***

#10 - Residential Ventilation - Required On All Homes



North
Branch
Services

- ▶ Whole-House Ventilation - Residential Code and Energy Code
- ▶ Exhaust-Only
- ▶ Supply Only
- ▶ Balanced
- ▶ HRV/ERV Qualifies, BUT May Not Need To Go That Far!
- ▶ NYS-DOS says Makeup Air Critical

Ventilation Testing Will Be Required Next Code!

- ▶ ***KEY For Residential - Health, Life, Safety, IAQ, Liability, Better More Comfortable Home!***



NYS Residential Code Ventilation Requirements...



North
Branch
Services

ECCCNYS-2020 requires Sec R403.6 & Table)

- Fans must be energy efficient
- Whole-house mechanical ventilation system

RCNYS-2020 - Sec. 1505 & Tables

- Whole-house mechanical ventilation system
- CAN be exhaust-only, supply-only, or balanced
- *IMPLIED that makeup air be supplied*
- Bath Fans CAN be part of the system for exhaust
- Must have automatic control with accessible shutoff
- Can be operated full time or intermittently



NYS Residential Code Ventilation Requirements...



North
Branch
Services

Whole-house mechanical ventilation system

“An exhaust system, supply system, or combination thereof that is designed to mechanically exchange indoor air for **outdoor air** where operating continuously or through a programmed intermittent schedule to satisfy the whole-house ventilation rate.”

FIRST implication that makeup needed – “exchange indoor air for outdoor...”



ASHRAE 62.2 - Whole Building EXHAUST



North
Branch
Services

Typical Solution

Continuous bathroom exhaust fans run at low speed or higher speed exhaust fan with intermittent control

Advantages

- Typically, the most 'cost-effective' solution
- Can be designed to handle local bathroom exhaust and whole house needs with the same equipment
- Can provide drying potential in cold climates

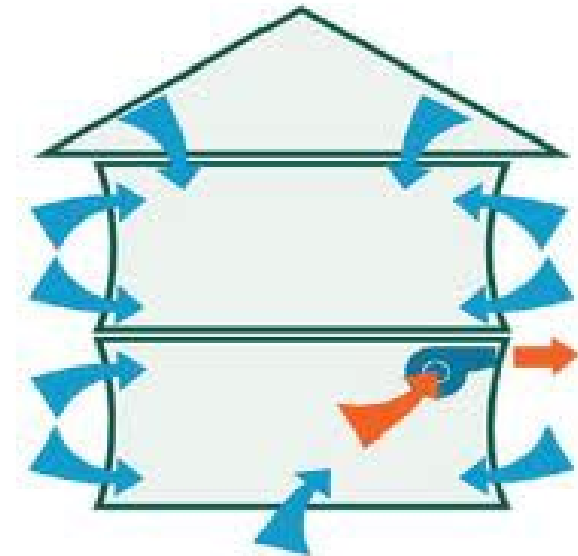

Effect on the House

- Negative indoor pressure draws exterior air into space by infiltration



ASHRAE 62.2 - Whole Building SUPPLY



North
Branch
Services

Typical Solution

Powered Supply Fan with Motorized damper, with intermittent open/close cycle attached to HVAC Return

Advantages

- Simple- but can be involved install
- Fresh air comes from a known location; can be filtered, heated, cooled, dehumidified
- Can reduce introduction of moisture into wall cavities in hot, humid climates
- Decreases chances for combustion appliance spillage

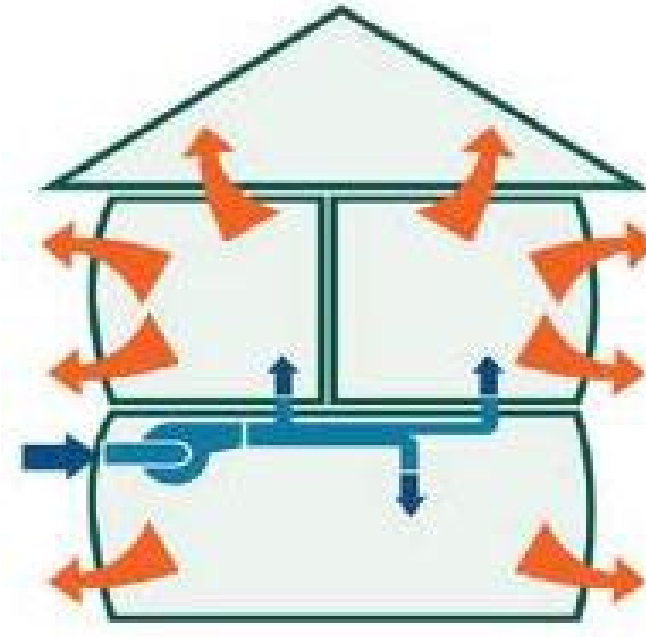

Effect on the House

- Positive indoor pressure pushes interior air outside by exfiltration



ASHRAE 62.2 - Whole Building B

Typical Solution

HRV/ERV stand-alone unit, or attached to HVAC.

Advantages

- House stays in balance
- Opportunity for heat and moisture (energy) recovery may make up for increased cost of HRV/ERV
- Remote mounted unit is quieter
- Fresh air comes from a known location; can be filtered, heated, cooled, dehumidified
- Ideal solution for high IAQ/IEQ environments, but be conscious of costs to operate AHU fan to distribute air.



Effect on the House

- Balanced airflow between interior and exterior
- Homeowner education required to ensure they understand, operate and maintain the system



North
Branch
Services



N1103.6.2 Mechanical Testing & Verification - Coming NEXT Update - 2024 I-Codes



North
Branch
Services



Source: https://buildingsfieldtest.nrel.gov/flow_hood



Local Exhaust and Whole House Ventilation Strategies



North
Branch
Services

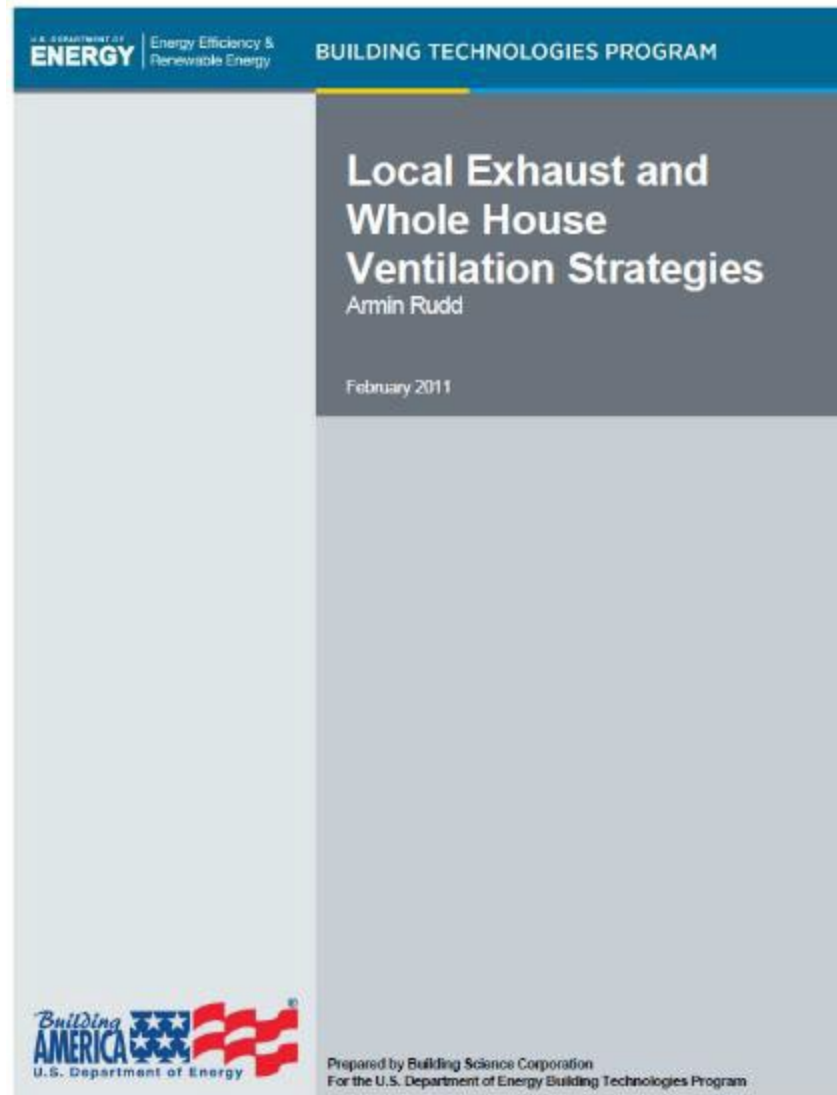

Source: <https://basc.pnnl.gov/sites/default/files/resource/A%20Rudd%20BSC%20Ventilation%20Report%202-10-2011.pdf>

Mechanical Ventilation

Exhaust-Only Ventilation

Types of exhaust ventilation systems

- Single-point
- Multi-point from bathrooms
- Multi-point from bedrooms/common areas

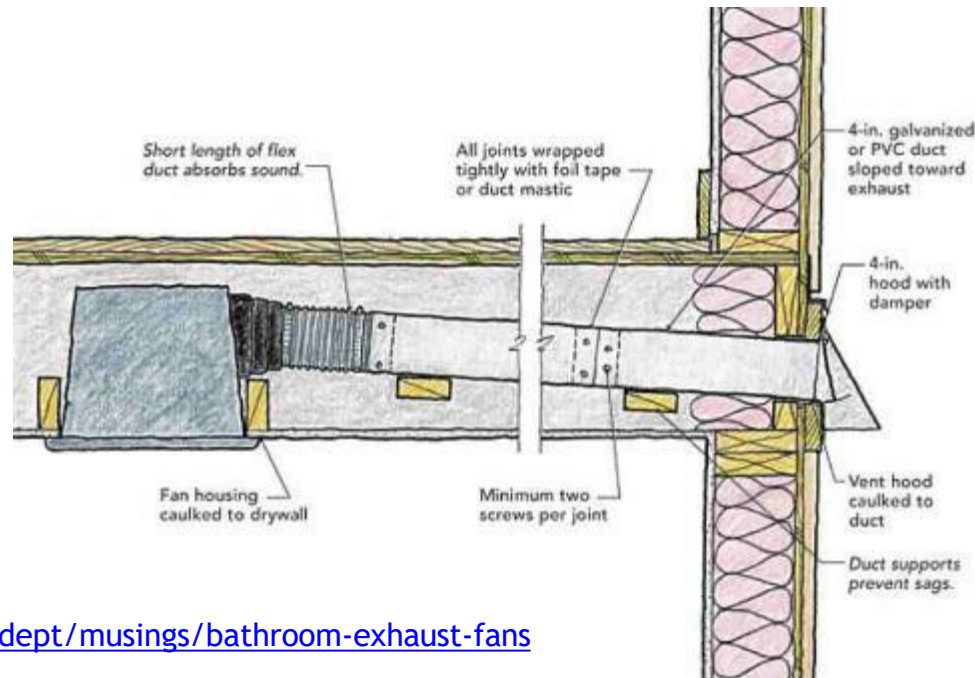

North
Branch
Services



Mechanical Ventilation

Single-Point Exhaust Ventilation



North
Branch
Services

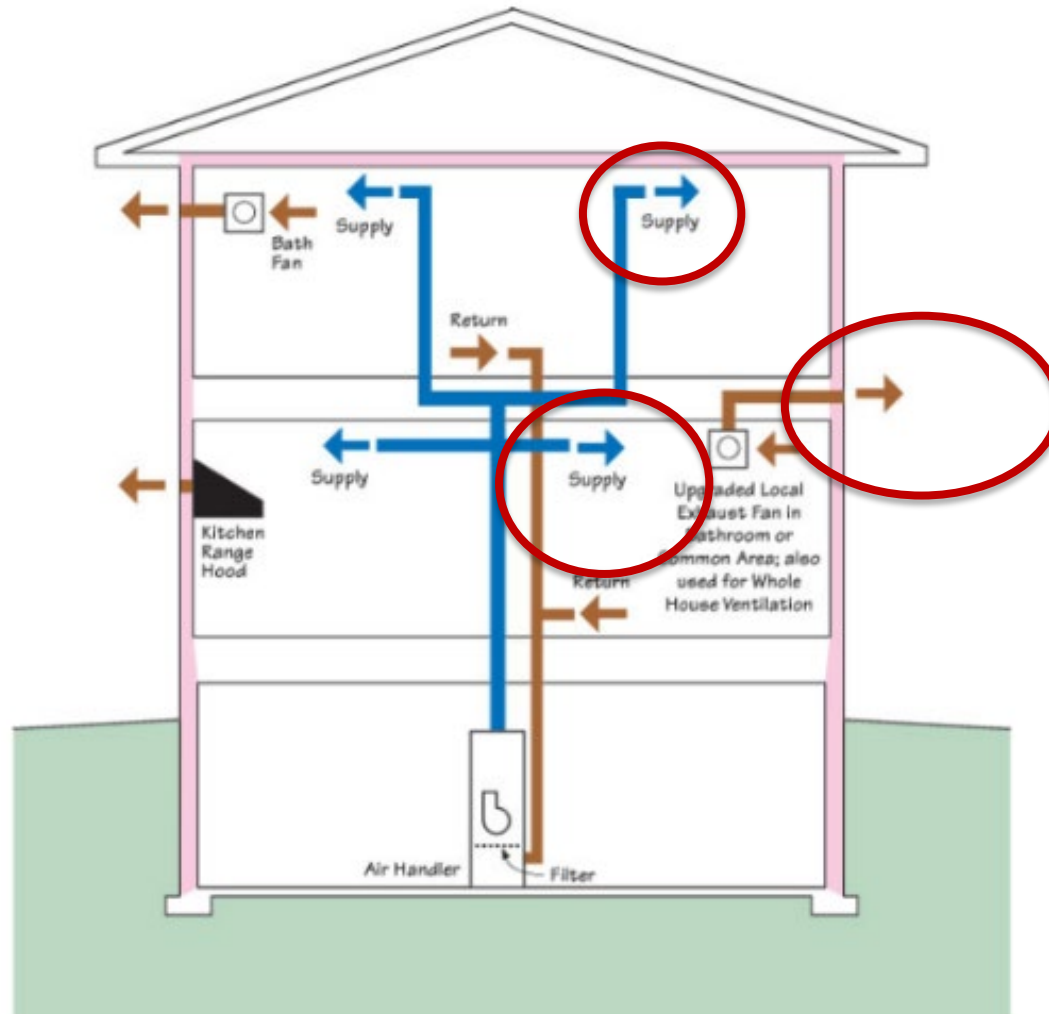



Mechanical Ventilation

Multi-point Exhaust Ventilation from bathrooms



North
Branch
Services

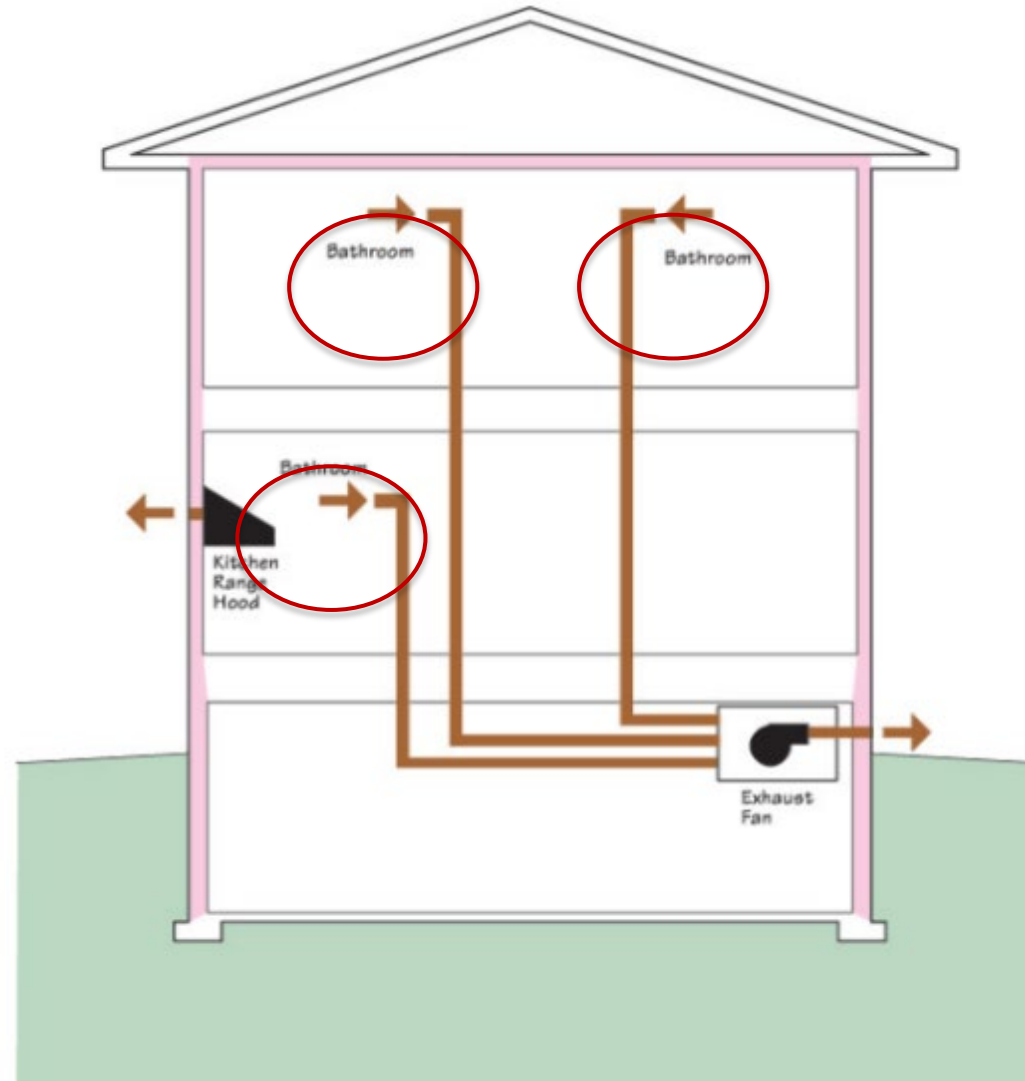

Source: <https://basc.pnnl.gov/sites/default/files/resource/A%20Rudd%20BSC%20Ventilation%20Report%202-10-2011.pdf>



Mechanical Ventilation

Multi-point Exhaust Ventilation from bedrooms/common areas



North
Branch
Services

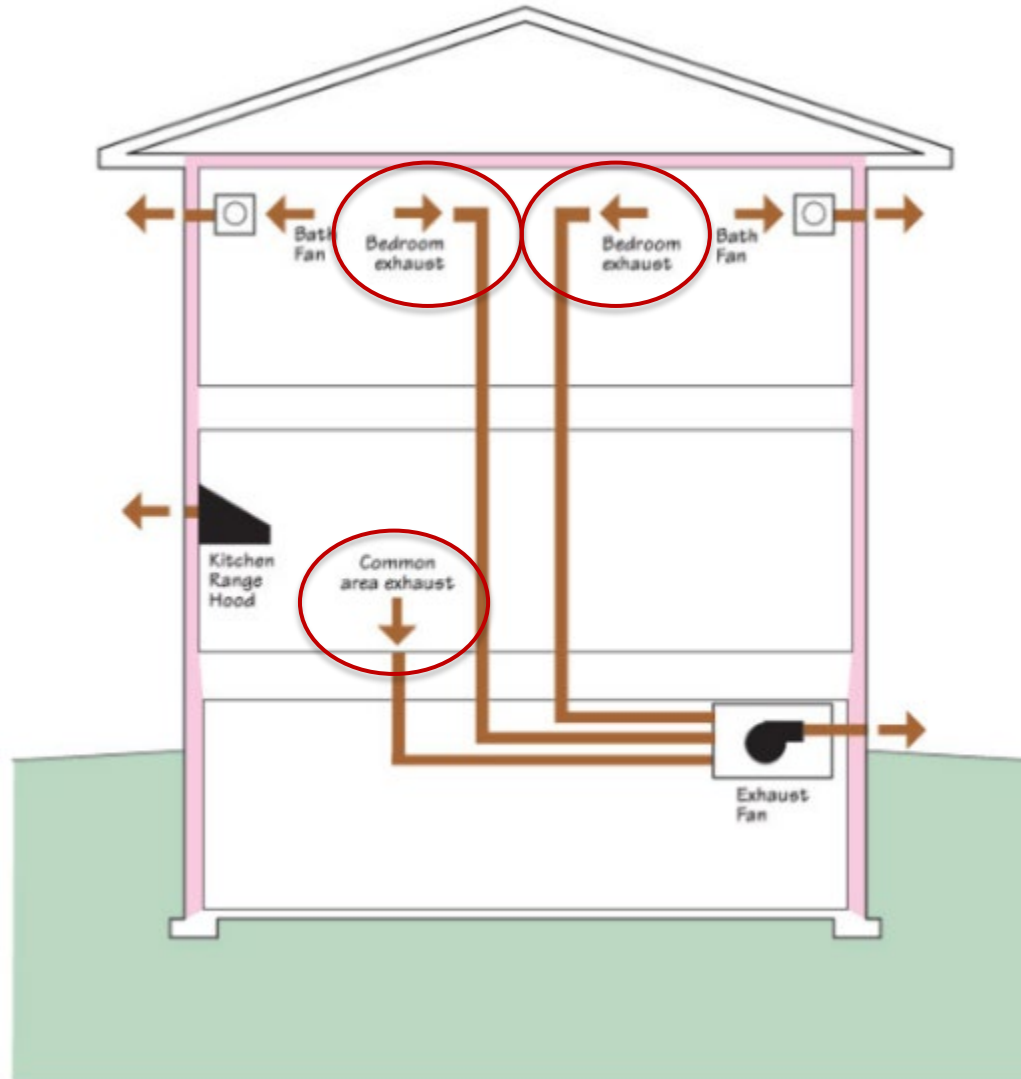

Source: <https://basc.pnnl.gov/sites/default/files/resource/A%20Rudd%20BSC%20Ventilation%20Report%202-10-2011.pdf>



Check Your Knowledge... #8



North
Branch
Services

Pick ALL Correct Answers:

A Whole House Ventilation system can be which of the following:

- Exhaust Only
- Makeup Air
- Supply Only
- Balanced



Check Your Knowledge... #8



North
Branch
Services

Pick ALL Correct Answers:

A Whole House Ventilation system can be which of the following:

- ***Exhaust Only***
- Makeup Air
- ***Supply Only***
- ***Balanced***

QUESTIONS?



North
Branch
Services



Technical Support



North
Branch
Services

- ▶ NYS - DOS
518.474.4073
www.dos.state.ny.us/code
- ▶ US-DOE
1-800-270-CODE
www.energycodes.gov

So...What Do We Do Next?



North
Branch
Services



- **LEAD** - Energy Code Compliance in YOUR Communities
- **SUPPORT YOUR First Responders and CODE OFFICIALS**
- **SUPPORT NFBOA, NYSBOC**
- **Remember Renovation Too**
- **Good Insulation Details!**
- **Build tight, Ventilate Right**

North Branch Services

Mike DeWein

President

518-369-7545

dewein53@gmail.com

- Training
- Air Barrier Audits
- Building Diagnostics
- Energy Plan Review: Inspection
- Thermal Imaging

**SUPPORT NYSBOC, NACEOA Fire
Officials!**



North
Branch
Services

Why I do this stuff!



North
Branch
Services