



<b>TO</b> Village of Painted Post Planning Board Painted Post Village Hall 261 Steuben Street Painted Post, NY 14870	<b>DATE</b>	5/2020	<b>JOB #</b>	7838-015
	<b>DEPT</b>		<b>PHASE</b>	
	<b>ATTN</b>	Chelsea Robertson, Southern Tier Central		
	<b>RE:</b>	Tyoga Container Painted Post Distribution Center Project		

**WE ARE SENDING YOU**

Attached       Under separate cover via \_\_\_\_\_ the following:  
 Shop drawings       Prints       Plans       Samples       Specifications  
 Copy of letter       Change order       Reports       Other

COPIES	DATE	NO.	DESCRIPTION
1	5/20/20	1	Site Plan Color Rendering
1	5/20/20	1	3D View from Hodgman Park
1	5/20/20	1	Site Perspectives - Sheets C2.0 & C3.0
1	5/20/20	1	Floor Plans A3.1 to A3.3
1	5/20/20	1	2D Elevations A6.0 & A6.1

**THESE ARE TRANSMITTED** as checked below:

- |  |   |   |
|--|---|---|
| <input checked="" type="checkbox"/> For approval | <input type="checkbox"/> Approved as submitted    | <input type="checkbox"/> Resubmit _____ copies for approval   |
| <input type="checkbox"/> For your use            | <input type="checkbox"/> Approved as noted        | <input type="checkbox"/> Submit _____ copies for distribution |
| <input type="checkbox"/> As requested            | <input type="checkbox"/> Returned for corrections | <input type="checkbox"/> Return _____ corrected prints        |
| <input type="checkbox"/> For review and comment  | <input type="checkbox"/> Reviewed                 | <input type="checkbox"/> Other _____                          |
| <input type="checkbox"/> FOR BIDS DUE _____      |   | <input type="checkbox"/> PRINTS RETURNED AFTER LOAN TO US     |

**REMARKS**  
 Please find attached supplemental documents for the Tyoga Container Project planning board on June 3<sup>rd</sup>, 2020. Should you have any questions or comments, please feel free to reach out by phone at 607.936.7076 or email at aratchford@larsondesigngroup.com.  
 Thank you.

**COPY TO** Larry Foor, Foor & Associates; File      **SIGNED** Amanda Ratchford, EIT

**WILLIAMSPORT HEADQUARTERS**  
 1000 Commerce Park Drive, Suite 201  
 Williamsport, PA 17701  
**T:** (570) 323-6603    **F:** (570) 323-9902

**BRANCH OFFICES**

**Selinsgrove, PA**  
**T:** (570) 374-5700  
**F:** (570) 374-5703

**Lititz, PA**  
**T:** (717) 824-4618  
**F:** (717) 945-7574

**Columbus, OH**  
**T:** (614) 470-2930

**Wexford, PA**  
**T:** (724) 591-8562  
**F:** (570) 323-9902

**Corning, NY**  
**T:** (607) 936-7076  
**F:** (607) 936-7086

**Apalachin, NY**  
**T:** (607) 258-0090  
**F:** (570) 323-9902

**Beaver, PA**  
**T:** (724) 495-7020  
**F:** (724) 495-2594

**Morgantown, WV**  
**T:** (304) 777-2940  
**F:** (570) 323-9902

*If enclosures are not as noted, kindly notify us at once.*



**Foor & Associates**  
Architects

Since 1893  
111 North Main Street  
Elmira, New York 14901  
Phone: 607.733.4613  
Fax: 607.734.0120

5 East Wellsboro Street  
Mansfield, Pennsylvania 16933  
Phone: 570.662.3667  
Fax: 570.662.3671



Larson Design Group®  
Architects Engineers Surveyors  
1 West Market Street • Suite 301  
Corning, NY 14830  
PHONE 607.936.7076  
FAX 607.936.7086

PROJECT & CLIENT

DISTRIBUTION  
CENTER  
FOR

TYOGA  
CONTAINER

VILLAGE OF PAINTED POST  
STEBEN COUNTY, NEW YORK

REVISIONS

DRAWING TITLE

PROPOSED  
SITE  
PLAN

DATE  
MAY 2020

DRAWN BY  
KAB

JOB NO.

DWG. NO.

3956 | C2.01



View from Hodgman Park



PROJECT & CLIENT

DISTRIBUTION  
CENTER  
FOR

TYOGA  
CONTAINER

PAINTED POST, NY

REVISIONS

DRAWING TITLE

SITE  
PERSPECTIVES

DATE | DRAWN BY  
MAY 11, 2020 | DWY

JOB NO. | DWG. NO.  
3956 | C2.0



PROJECT & CLIENT

DISTRIBUTION  
CENTER  
FOR

TYOGA  
CONTAINER

PAINTED POST, NY

REVISIONS

DRAWING TITLE

PERSPECTIVES

DATE  
MAY 11, 2020

DRAWN BY  
DWY

JOB NO.

DWG. NO.

3956

C3.0



PROJECT & CLIENT

DISTRIBUTION  
CENTER  
FOR

TYOGA  
CONTAINER

PAINTED POST, NY

REVISIONS

DRAWING TITLE

EXTERIOR  
ELEVATIONS

DATE APRIL 24, 2020 DRAWN BY DWY

JOB NO. 3956 DWG. NO. A6.0

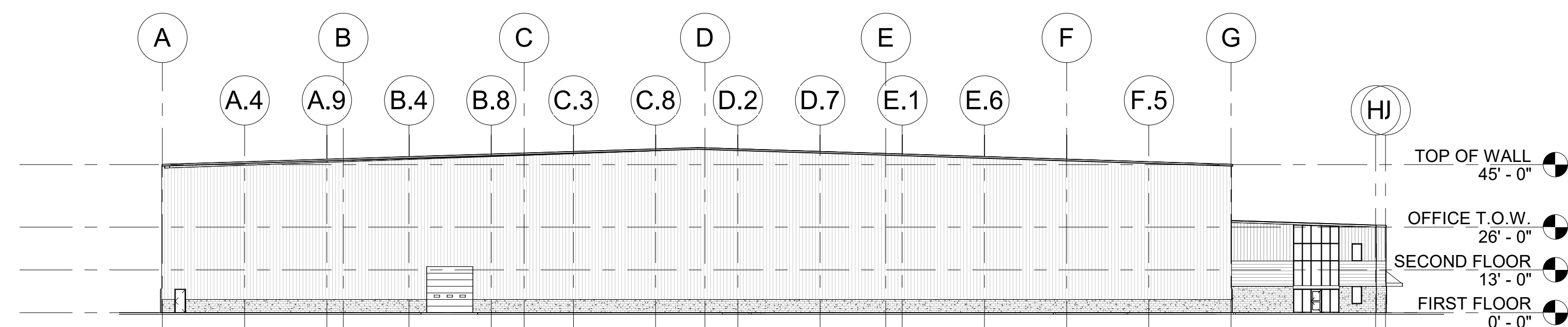

**1 NORTH ELEVATION**  
SCALE: 1" = 30'-0"

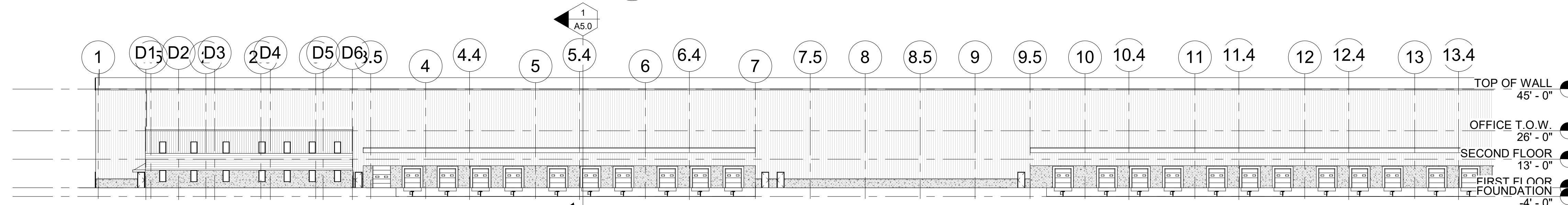

**5 WEST ELEVATION A BUILDING**  
SCALE: 1" = 30'-0"

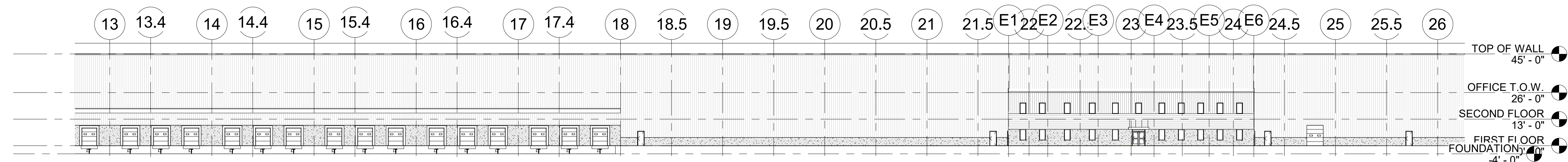

**6 WEST ELEVATION B BUILDING**  
SCALE: 1" = 30'-0"

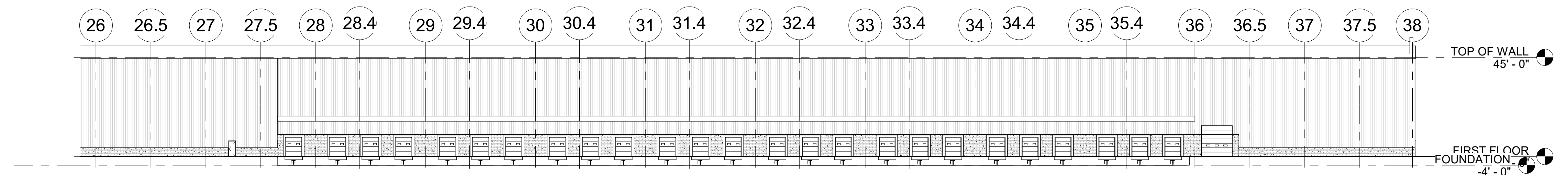

**7 WEST ELEVATION C BUILDING**  
SCALE: 1" = 30'-0"

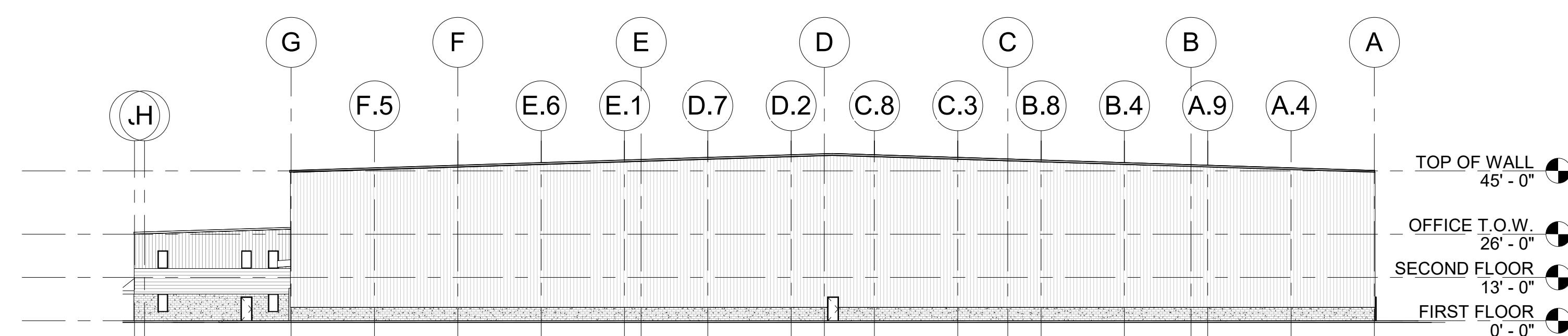

**2 SOUTH ELEVATION**  
SCALE: 1" = 30'-0"

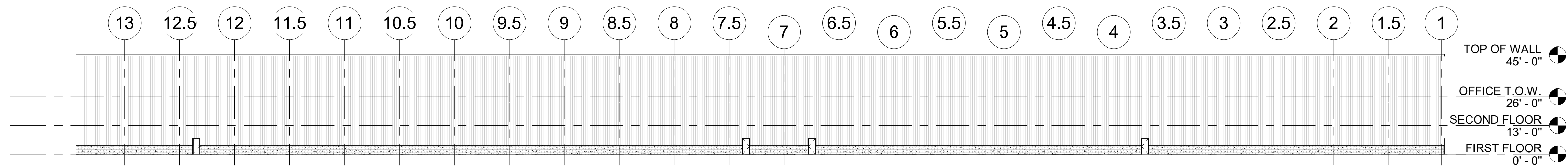

**1 EAST ELEVATION A BUILDING**  
SCALE: 1" = 30'-0"

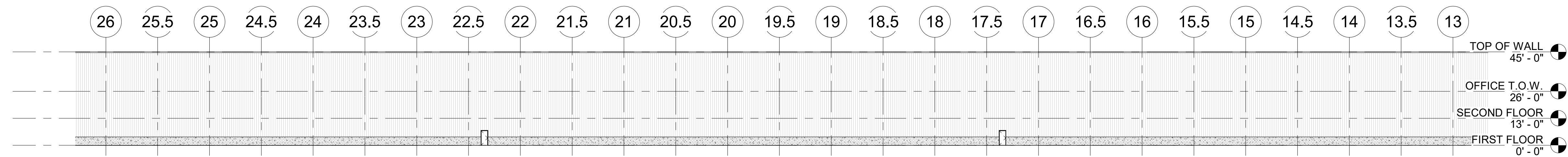

**2 EAST ELEVATION B BUILDING**  
SCALE: 1" = 30'-0"

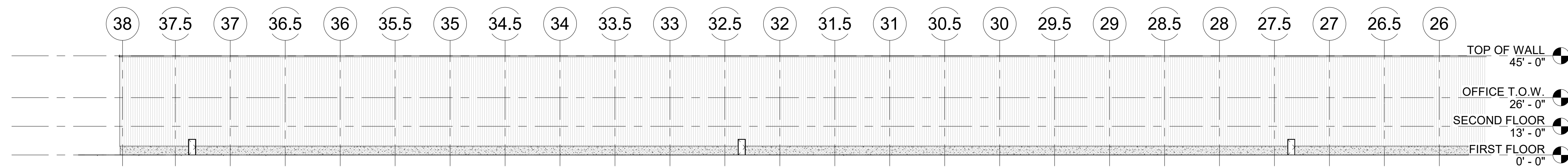

**3 EAST ELEVATION C BUILDING**  
SCALE: 1" = 30'-0"

PROJECT & CLIENT

DISTRIBUTION CENTER FOR

TYOGA CONTAINER

PAINTED POST, NY

REVISIONS

DRAWING TITLE

EXTERIOR ELEVATIONS

DATE: APRIL 24, 2020  
DRAWN BY: DWY

JOB NO. 3956  
DWG. NO. A6.1

KEY NOTES	
1	WALLS ARE 8" CMU 10'-0" HIGH WITH A FLOOR/ CEILING TOP.
2	WALL IS 8" CMU 4'-0" HIGH AND 8" METAL STUDS FULL HEIGHT W/ METAL LINER PANEL EACH SIDE AND 8" BATT INSULATION.

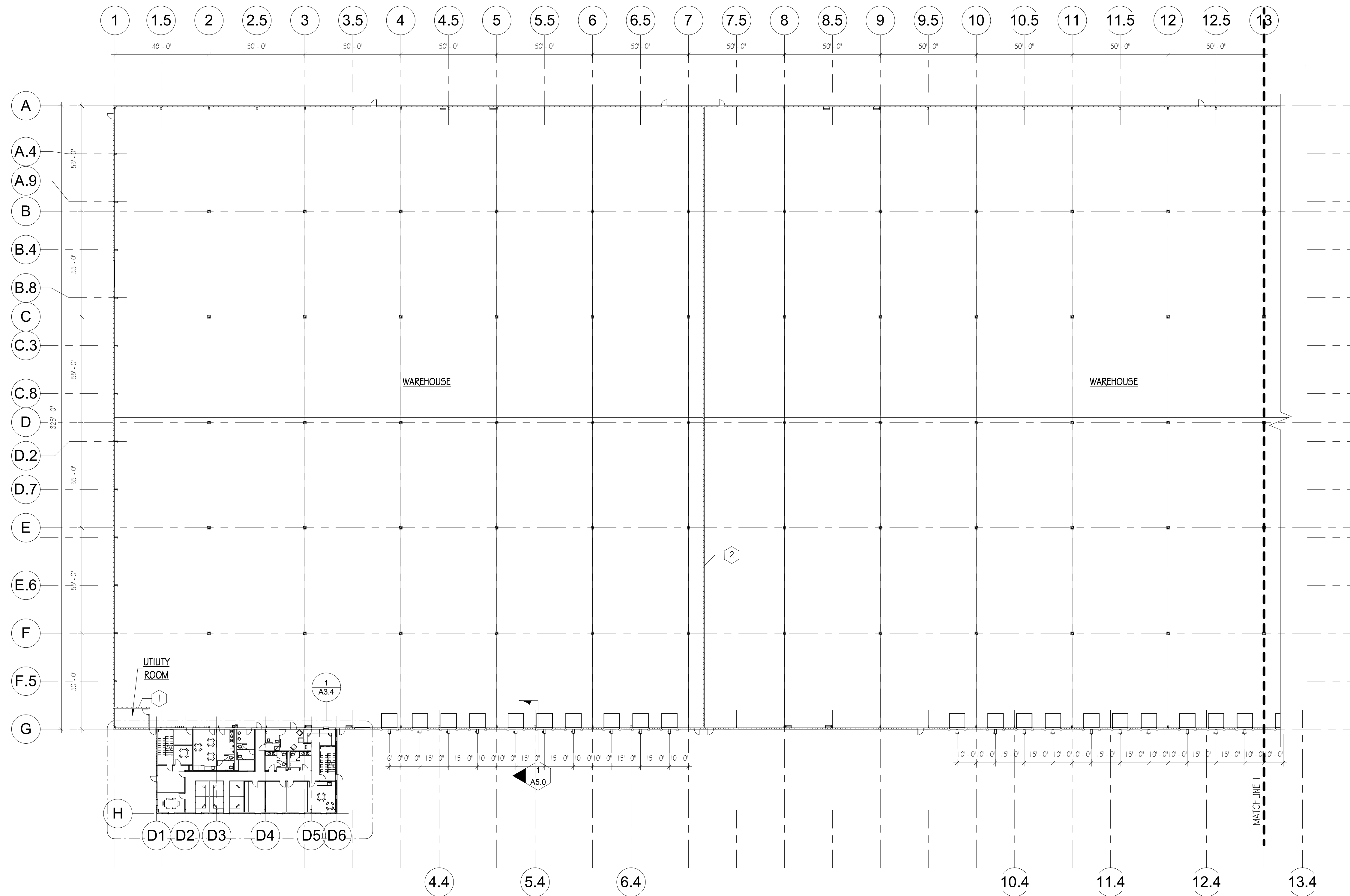

**1 FLOOR PLAN BUILDING A**  
SCALE: 1" = 30'-0"

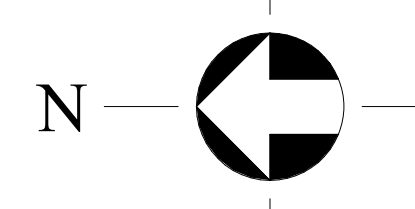

PROJECT & CLIENT

DISTRIBUTION CENTER FOR

TYOGA CONTAINER

PAINTED POST, NY

REVISIONS

DRAWING TITLE

FLOOR PLAN AREA A

DATE: MAY 11, 2020  
DRAWN BY: DWY

JOB NO.: 3956  
DWG. NO.: A3.1

KEY NOTES	
1	WALLS ARE 8" CMU 10'-0" HIGH WITH A FLOOR/ CEILING TOP.
2	WALL IS 8" CMU 4'-0" HIGH AND 8" METAL STUDS FULL HEIGHT W/ METAL LINER PANEL EACH SIDE AND 8" BATT INSULATION.

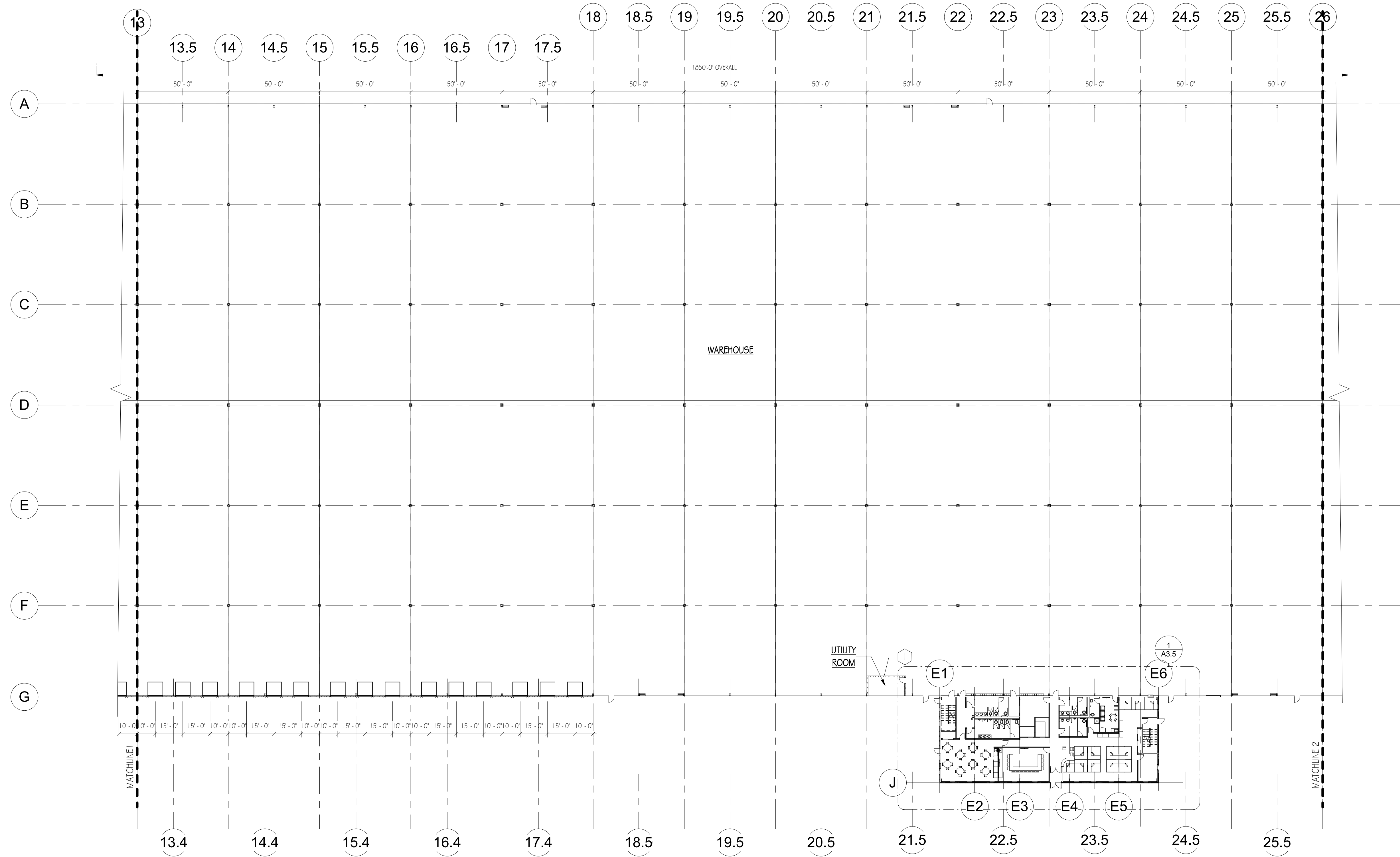

**1 FLOOR PLAN BUILDING B**  
SCALE: 1" = 30'-0"

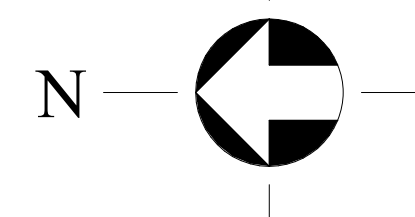

PROJECT & CLIENT

DISTRIBUTION CENTER FOR

TYOGA CONTAINER

PAINTED POST, NY

REVISIONS

DRAWING TITLE

FLOOR PLAN AREA B

DATE: MAY 11, 2020  
DRAWN BY: DWY

JOB NO. 3956  
DWG. NO. A3.2

KEY NOTES	
1	WALLS ARE 8" CMU 10'-0" HIGH WITH A FLOOR/CEILING TOP.
2	WALL IS 8" CMU 4'-0" HIGH AND 8" METAL STUDS FULL HEIGHT W/ METAL LINER PANEL EACH SIDE AND 8" BATT INSULATION.

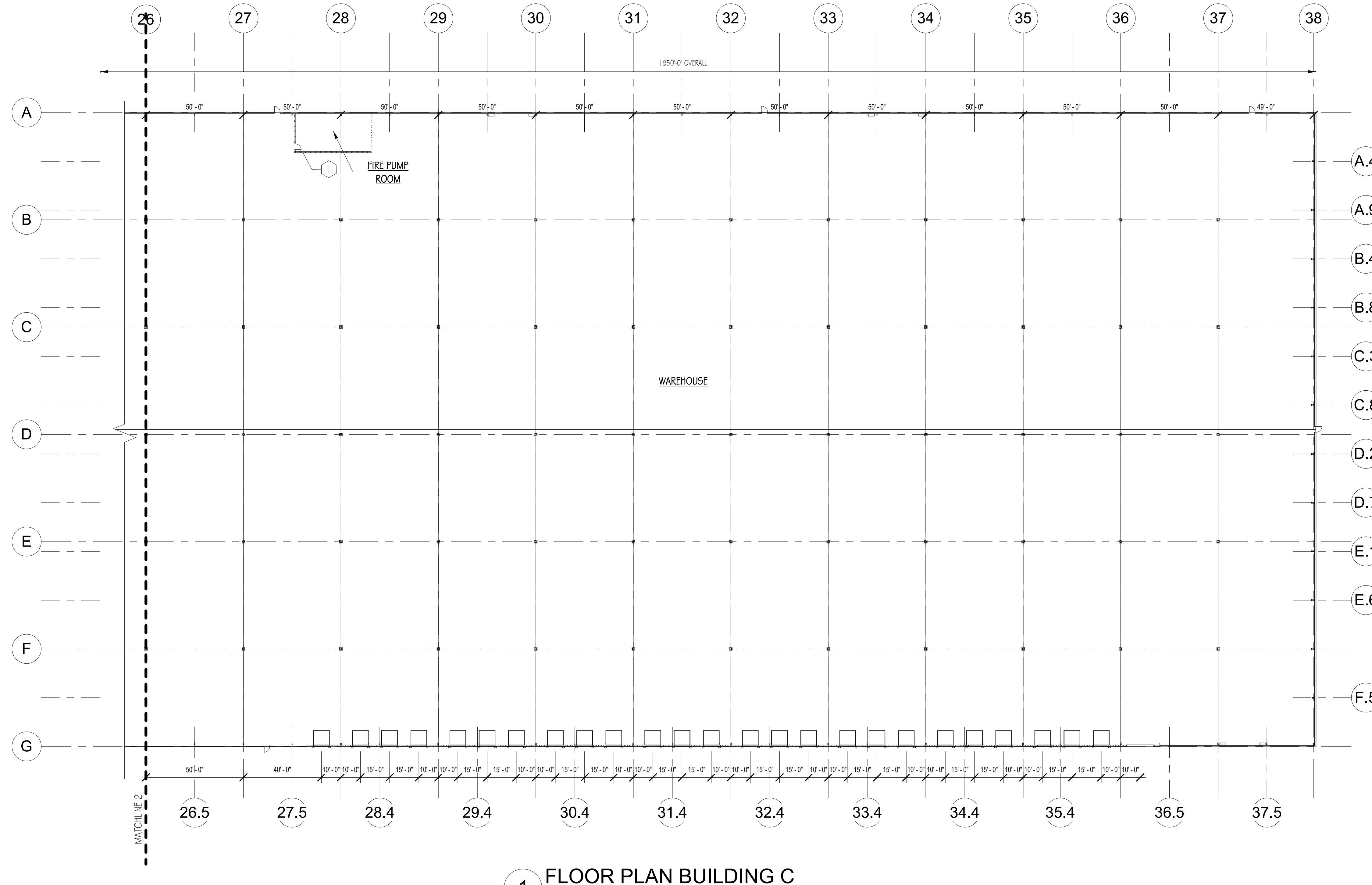

**1 FLOOR PLAN BUILDING C**  
SCALE: 1" = 30'-0"

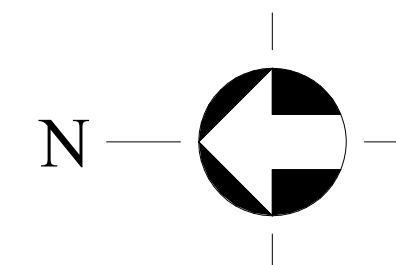

PROJECT & CLIENT

DISTRIBUTION  
CENTER  
FOR

TYOGA  
CONTAINER

PAINTED POST, NY

REVISIONS

DRAWING TITLE

FLOOR PLAN  
AREA C

DATE  
MAY 11, 2020

DRAWN BY  
DWY

JOB NO.

DWG. NO.

3956 **A3.3**